SOU'WESTER

1949

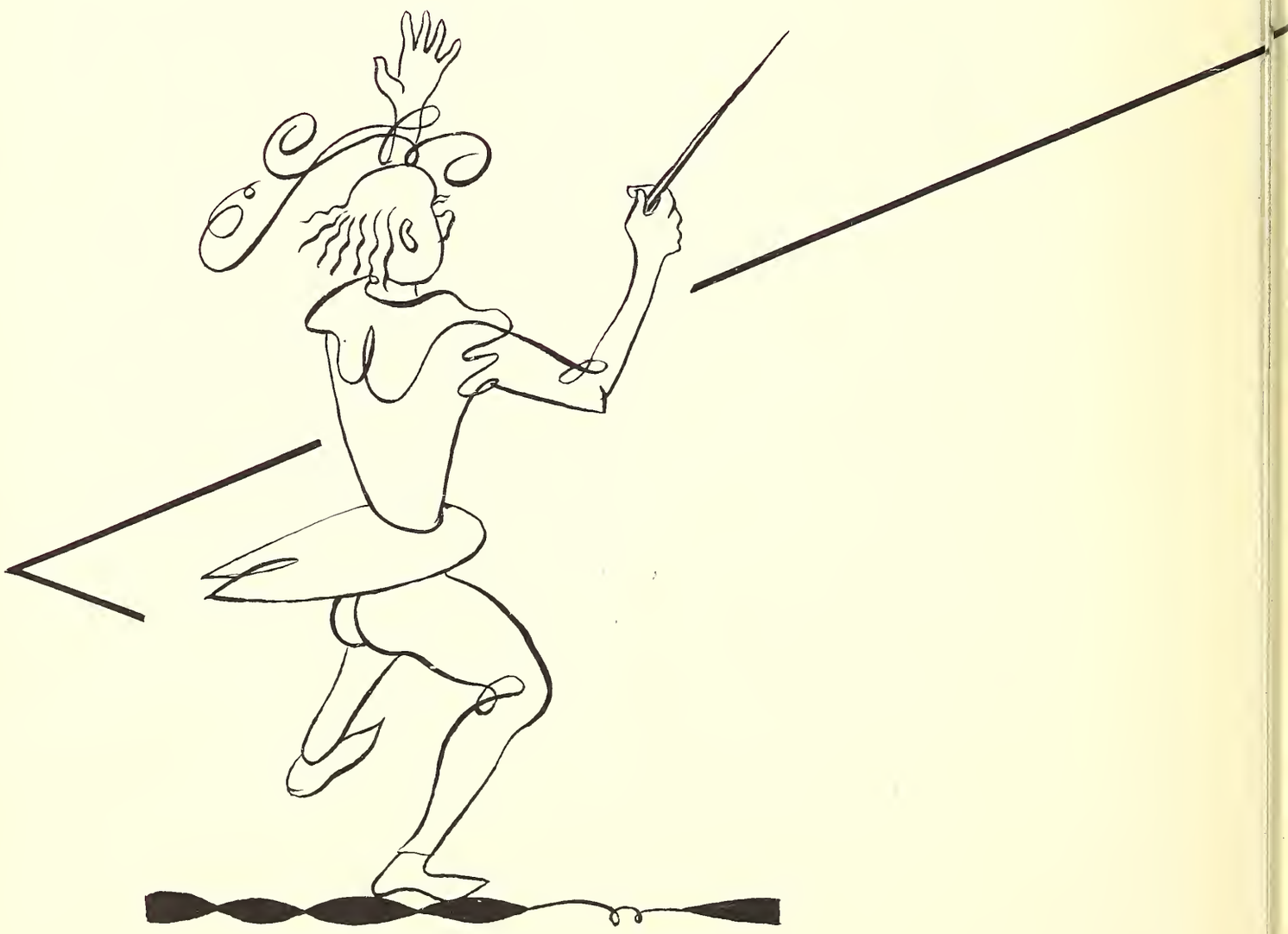

EX LIBRIS

THE

SOU'WESTER

STAFF OF '49

PROUDLY PRESENTS

A

"SOUTHWESTERN SYMPHONY"

ADMINISTRATION & FACULTY ..... Maestros
FRESHMEN ..... Overture
SOPHOMORES ..... Andante
JUNIORS ..... Cadenza
SENIORS ..... Finale
SOCIAL ORGANIZATIONS ..... Interlude
CAMPUS ORGANIZATIONS ..... Fortissimo
SPORTS ..... Allegro
FAVORITES ..... Dolcissimo
ACTIVITIES ..... Intermission
WESTMINSTER ..... Accompaniment
ADVERTISING ..... Fantasia

EDITOR: NANCY MacKENZIE ART EDITOR: PARKER FOLSE

LITHOGRAPHY: THE STECK COMPANY

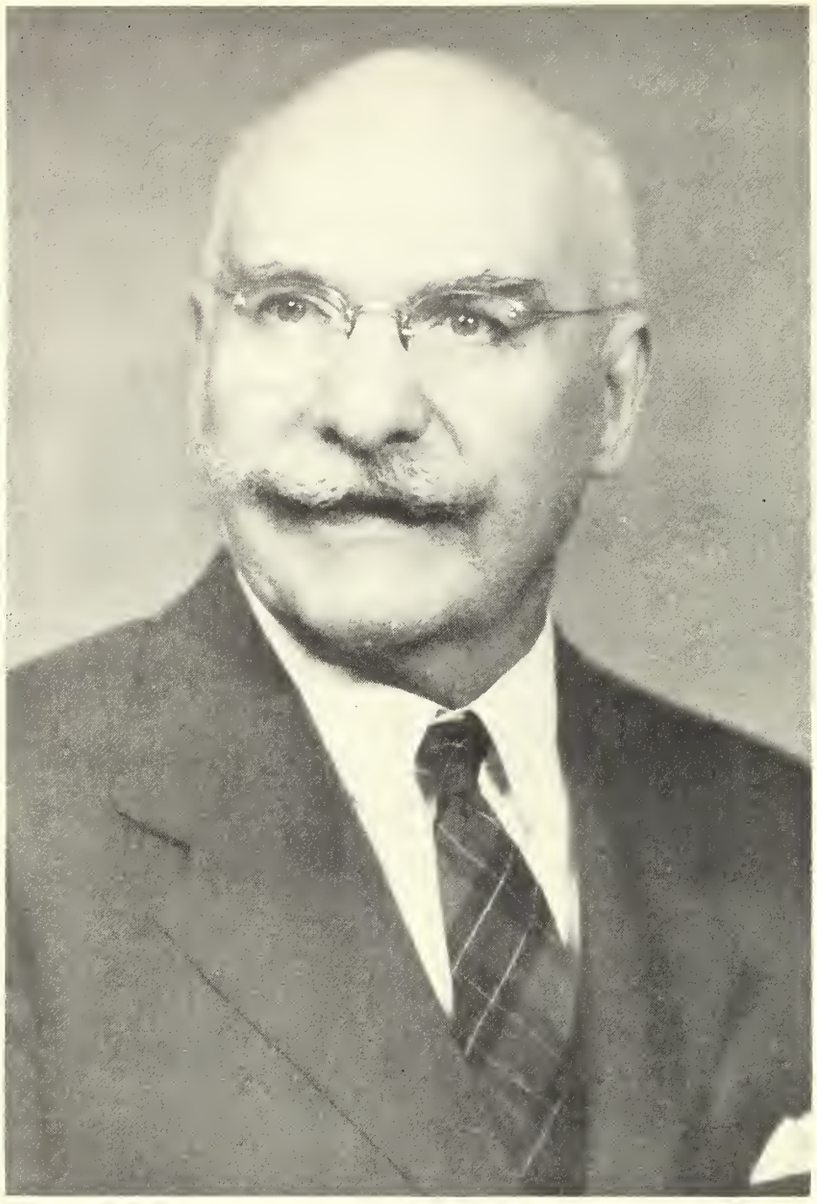

IN MEMORIAM
DR. ALEXANDER STACEY

It is with the deepest humility that we remember Dr. Alexander Stacey. He was more than just a teacher; he was a philosopher, and a friend to all who knew him. Dr. Stacey's name and spirit will remain forever among us as a challenge to students of the quest of truth to which he so determinedly dedicated his life. His very existence came to be centered around the eternal and profound question, "What does mean?", and it is by this that we shall always remember Dr. Stacey.

DEDICATION
MR. JOHN D. RICHARDS

Music is an important part of Southwestern; music is also part of Mr. John D. Richards. He has won the loyalty and admiration of everyone through his unyielding demand for absolute perfection, tireless energy, generosity, friendliness, and genuine interest in all around him. He has set the highest possible goals for those who work with him, and has constantly been their guide and aid. He has given and added beauty to our daily life through the music which he has helped bring to the hearts of everyone. Because of this — your strength of character and quick, eager smile — we lovingly dedicate this annual to you, Mr. Richards, our friend and teacher!

ADMINISTRATION BUILDING

CODY MEMORIAL LIBRARY

LAURA KUYKENDALL HALL

MOOD HALL

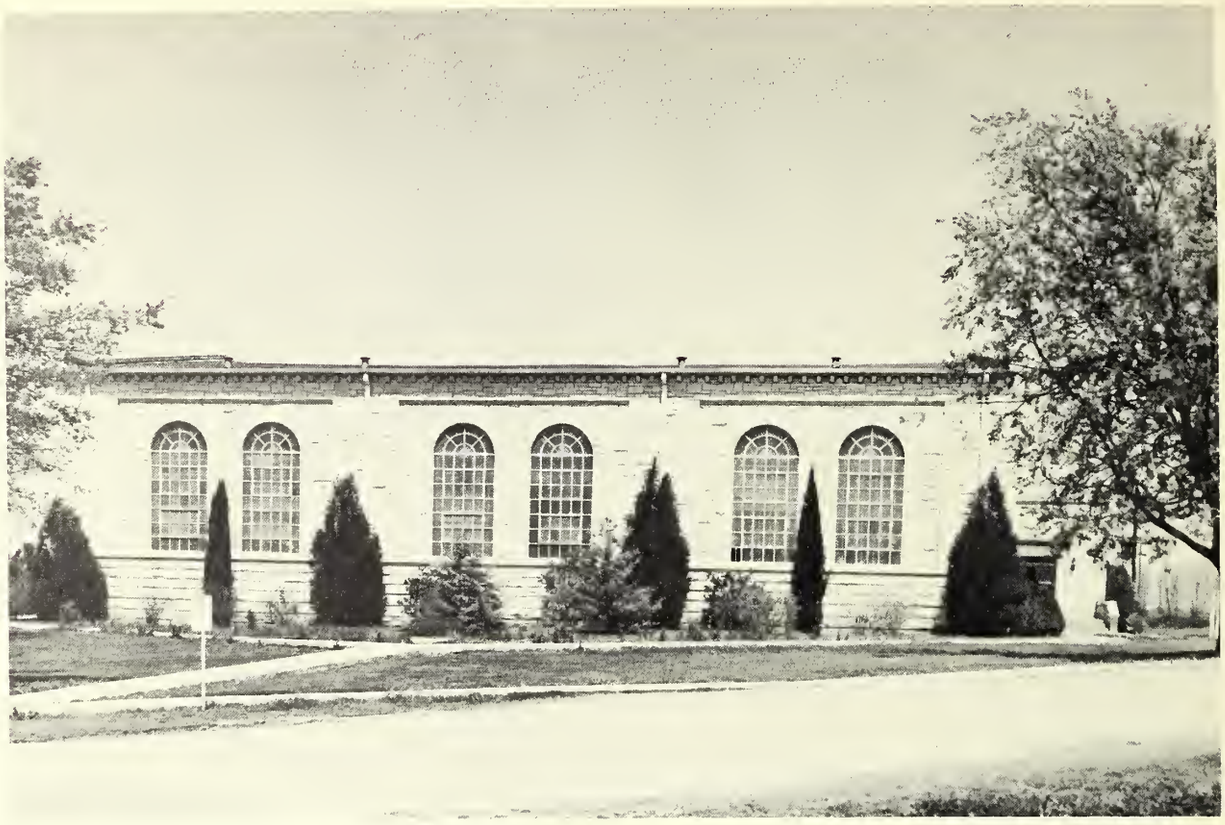

JIM WEST GYMNASIUM

ODDS AND ENDS HALL

SNEED HOUSE

PRESIDENT'S HOUSE

MAESTROS

DR. J. N. R. SCORE

PRESIDENT OF SOUTHWESTERN UNIVERSITY

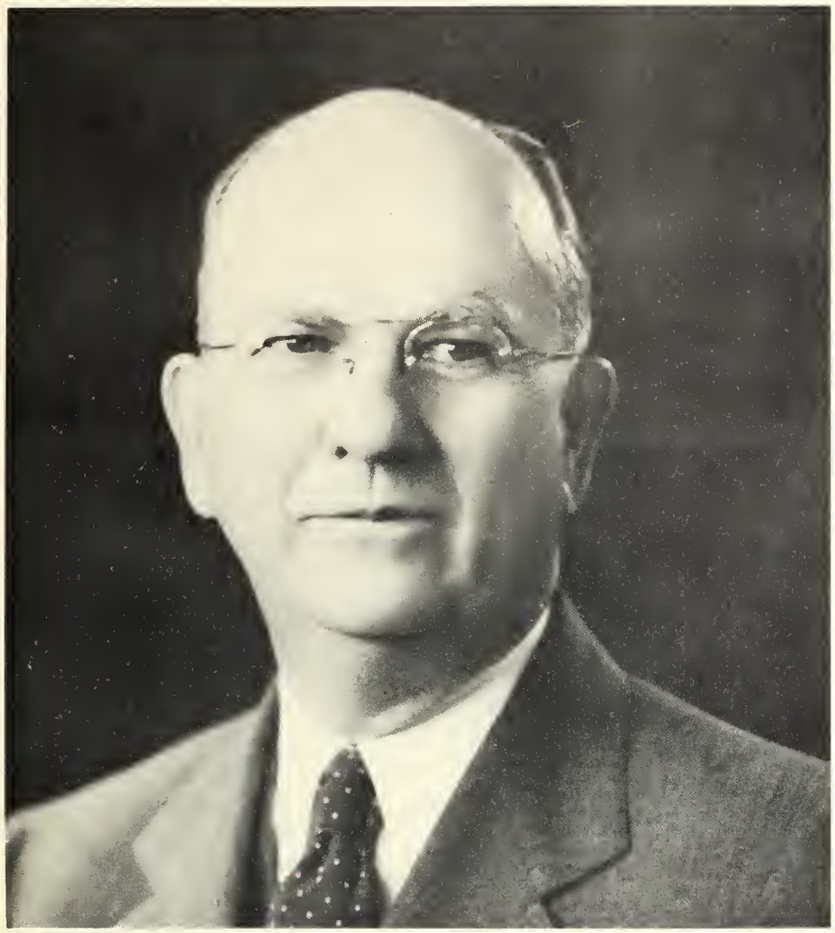

I. J. McCOOK
Business Manager

DR. W. C. FINCH
Administrative Assistant

M. HOWARD KNOX
Director of Public Relations

PEARL A. NEAS
Registrar

JACK GILLUM, JR.
Ex-Students' Secretary

DR. OSCAR ALVIN ULLRICH
Dean of the Faculty
College of Liberal Arts

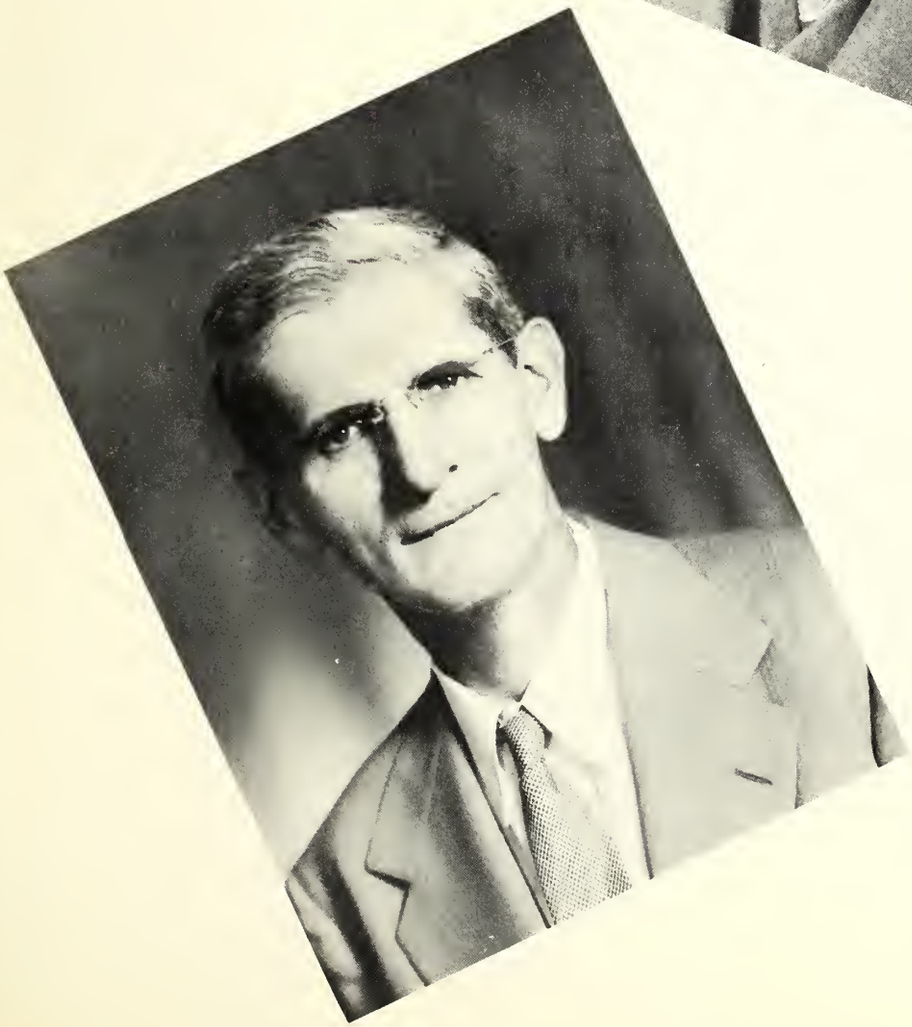

DR. HENRY EDWIN MEYER
Dean
School of Fine Arts

RUTH MORGAN FERGUSON
Dean of Women

JOHN V. BERGLUND
Dean of Men

ATKINSON, CARROLL
A.B., A.M., Ph.D.
Associate Professor of Education and Psychology

BERGQUIST, CARL W.
A.B., D.D.
Assistant Professor of Bible and History

BLANK, HORACE R.
B.S., Ph.D.
Associate Professor and Acting Head of the Department of Geology and Mineralogy

BOWDEN, IOLA
A.B., B.F.A., M. MUS.
Assistant Professor of Piano and Theory

BUSFIELD, ROGER MELVIL
A.B., A.M.
Assistant Professor of Speech and Drama

BERGLUND, JOHN V.
A.B., B.D., A.M.
Associate Professor of Religion and Church History; Dean of Men

BIERSCHWALE, MARGARET
A.B., A.M., B.S. in L.S.
Librarian; Associate Professor of Library Science

BOREN, CLYDE
B.S., M.S.
Assistant Professor of English

BURTON, W. H.
B.S., A.M., Ph.D.
Associate Professor and Acting Head of the Department of Education

CAESAR, JACK B., JR.
B.B.A., M.B.A.
Assistant Professor of Business Administration and Economics

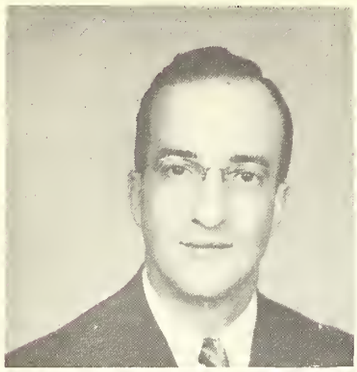

COMAN, JACK LEDYARD
A.B., B.F.A., A.M. M.M.
Assistant Professor of Piano and Music Education

DEUPREE, IRENE W.
B.S., A.M.
Associate Professor and Acting Head of the Department of Home Economics

FERGUSON, RUTH MORGAN
A.B., A.M.
Professor of English; Dean of Women

FRIESEN, ABRAHAM P.
A.B., A.M., Ph.D.
Associate Professor and Acting Head of the Department of Physics and Aeronautics

GAUPP, FREDERICK
Ph.D.
Assistant Professor of History and Government

DAUER, DOROTHEA W.
A.B., A.M.
Assistant Professor of Foreign Languages

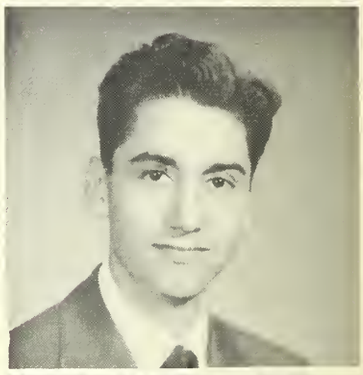

DOUGLASS, THOMAS
B.Mus., M.Mus.
Associate Professor and Acting Head of the Department of Violin and Stringed Instruments

FOX, MARY ELIZABETH
A.B., A.M.
Assistant Professor of Journalism

GALYEN, ROSEMARY V.
B.S., A.M.
Assistant Professor of Physical Education

GEPPERT, EUNICE CLAIR
A.B., A.M.
Assistant Professor of English

GODBEY, JOHN CAMPBELL
A.B., A.M., Sc.D.
Professor and Head of the Department of Chemistry; Chairman of the Division of Natural and Applied Sciences

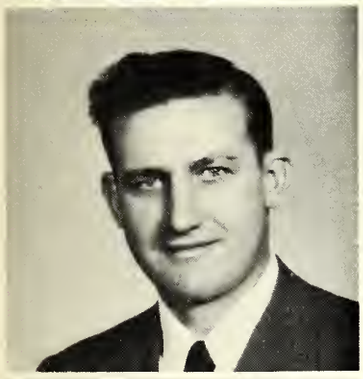

HARRIS, JACK B.
B.S.
Assistant Coach; Assistant Professor of Physical Education

HOWARD, CLAUD
A.B., A.M., Ph.D.
Professor and Head of the Department of English and Journalism, Chairman of the Division of Humanities

JONES, RALPH W.
B.M., M.M.Ed.
Associate Professor of Woodwind Instruments and Music Education; Director of Southwestern Band and Orchestra

LENZ, MALI G.
Ph.D.
Assistant Professor of Foreign Languages

HAHN, DOROTHY ANN
B.S. in H.E.
Part-time Instructor in Home Economics

HESTER, GEORGE C.
A.B., A.M., LL.D.
Professor and Head of the Department of History and Government; Chairman of the Division of Social Sciences

JACKSON, BENJAMIN F.
A.B., B.D., Ph.D.
Associate Professor and Acting Head of the Department of Religious Education

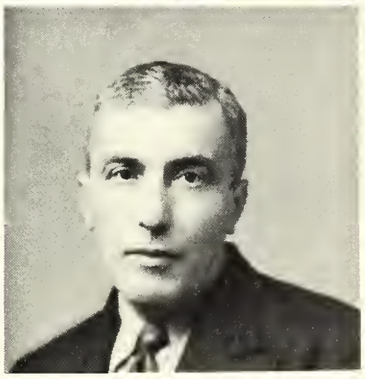

LENZ, FREDERICK W.
Ph.D.
Associate Professor of Foreign Languages

LUNDBLAD. ELIZABETH R.
B.S., A.M.
Assistant Professor of Business Administration and Economics

LUKSA, FRANK E.
A.B., Ph.D.
Associate Professor and Acting Head of the Department of Sociology

MARTIN, JOHN RICHARD
University Physician

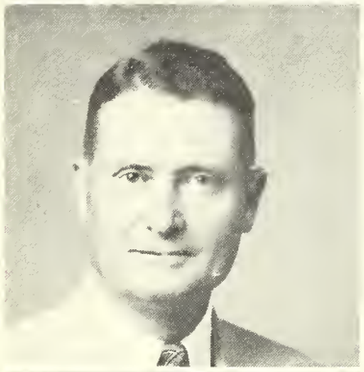

MEDLEY, RANDOLPH M.
A.B., A.M.
Director of Athletics; Associate Professor and Head of the Department of Physical Education and Training

MILLAR, ABRAM A.
B.S., A.M.
Assistant Professor of Business Administration and Economics

PATTERSON, WILLIAM
A.B., Ph.D.
Associate Professor of Foreign Languages

MANN, BERNICE NELSON
B.S. in P.E.
Part-time Instructor in Physical Education

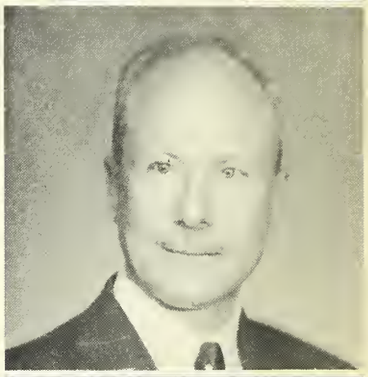

McCOY, J. HAMILTON
A.B., A.M.
Assistant Professor of Foreign Languages

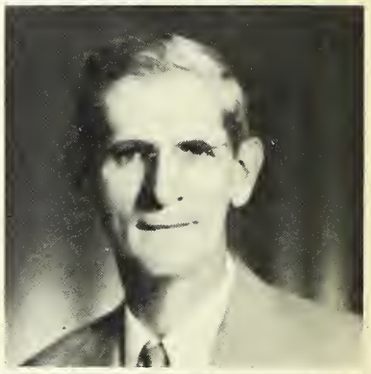

MEYER, HENRY EDWIN
B.M., B.S., A.M., A.B., Mus.D.
Dean; Professor of Piano and Organ

OSBORN, WENDELL L.
B.M., M.M.
Acting Associate Professor and Acting Head of the Department of Voice

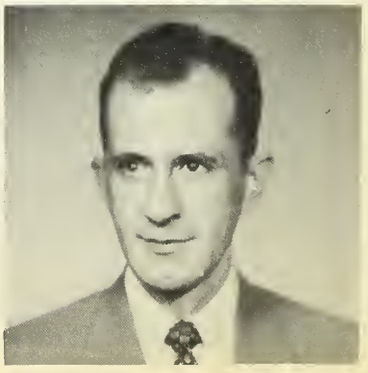

PUTT, HARRY A.
B.Mus., M.M.
Assistant Professor in Brass and Voice

RICHARDS, JOHN D.
B.F.A., M.M.Ed.
Associate Professor and Acting Head of the Department of Music Education; Director of Southwestern University Choruses

SCORE, J. N. R.
A.B., B.D., D.D., Th.D., LL.D.
President: Professor of New Testament Language and Literature

SIVELLS, HOWARD CARROLL
A.B., M.S.
Acting Associate Professor and Acting Head of the Department of Biology

STACEY, ALEXANDER A.
LL.B., M.H., B.D., M.S.T., Ph.D.
Associate Professor and Acting Head of the Department of Philosophy

ULLRICH, OSCAR ALVIN
A.B., A.M., Ph.D.
Professor and Head of the Department of Psychology; Dean of the College of Arts and Sciences

SAMUEL, ALLAH RAKHA
A.B., A.M., B.T.
Fellow in Education

SCORE, JOHN N. R., II
A.B., B.D.
Assistant Professor of Psychology and Religion

SPRINGER, ROLAND ANGUS
A.B., A.M.
Associate Professor and Acting Head of the Department of Speech and Drama.

STEELMAN, EDMUND H.
Th.B., B.S. in Ed., S.T.B., S.T.M. S.T.D.
Associate Professor and Acting Head of the Bishop Seth Ward Chair of Bible

VALONE, ELIZABETH EMERSON
B.F.A.
Part-Time Instructor in Art.

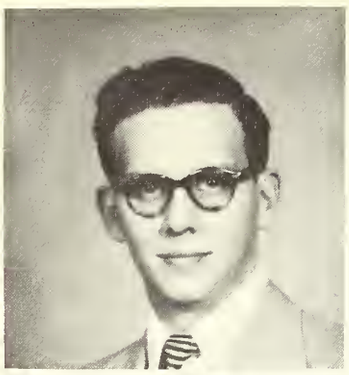

VALONE, JAMES FLOYD
A.B., M.F.A.
Acting Associate Professor and Acting Head of the Department of Art

WANNFRIED, GEORG
Ph.D., M.D.
Assistant Professor of Chemistry

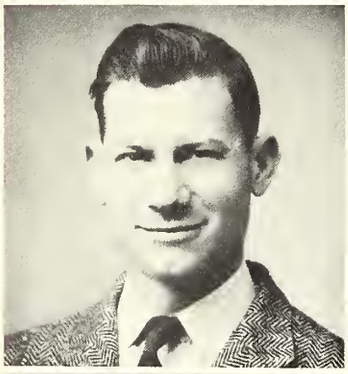

WHITMORE, RALPH MARTIN
A.B., A.M.
Assistant Professor and Acting Head of the Department of Mathematics

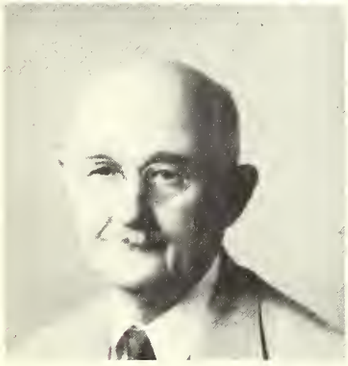

WILLIAMS, MYRON L.
A.B., A.M.
Professor and Head of the Department of Business Administration and Economics, Retired

WAGGONER, LUTHER J.
A.B., A.M., B.D.
Associate Professor of History and Church History

WATTS, HARVEY D.
A.B., A.M., B.D.
Associate Professor and Acting Head of the Department of Religion

WILCOX, MARY E.
A.B., A.M.
Assistant Professor and Acting Head of the Department of Astronomy and Meteorology

MRS. BEULAH BRIDGES
Assistant Matron of
Laura Kuykendall Hall

MRS. MARGARET CORNWALL
Head Matron of
Mood Hall

MISS DOROTHY HAHN
Dietician of
Laura Kuykendall Hall

MRS. INA BELL McLENDON
University Nurse
Woodie McCook Infirmary

MRS. MAMIE SAUNDERS
Matron of
Sneed House

MRS. ELLA HUGHES SMITH
Head Matron of
Laura Kuykendall Hall

MRS. REULENE H. STANSELL
Dietician of
Mood Hall

MRS. MARGARET WILLIAMS
Assistant Matron of
Laura Kuykendall Hall

Not Pictured:

MRS. IDA MAE WHITAKER
Assistant Matron of
Laura Kuykendall Hall

OVERTURE

President: Kelly Burkhart
Vice-President: Charles Dennis
Secretary-Treasurer: Sue Ann Landrum

FRESHMAN CLASS OFFICERS

IN THE FRESHMAN CLASS WE RECOGNIZE:

Hal Copeland — personality
Lucile Walker — beauty
Sue Ann Landrum — leadership
Bennet Wilson — wuh!
Donna Schroeder — voice
Betty Ann Clendennin — height
Anna Leutwyler — eyes
Nancy Roesler — scholarship
Mary Ann Gregory — piquancy
Frank Severn — his guitar

Bob Gallagher — individuality
Charlie Dennis — sparkle
Bill Higgins — Joanie
Jackie Sharp — hustling
Beverly Jordan — popularity
Kelly Burkhart — dependability
Chicken Puryear — wit and humor
Chester Webb — dancing
Elaine Broadwell — charm
Joe Edwards — appeal

ROBERT LEE ADERHOLD
Georgetown, Texas

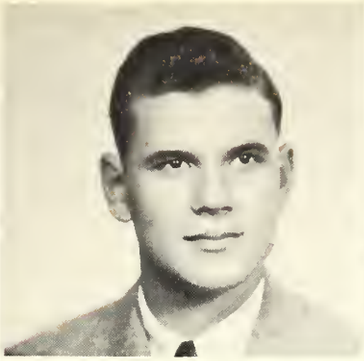

JAMES KENNETH ADKINS
Laredo, Texas

CLIFTON E. ANDERSON
Austin, Texas

EMMA ANN ANDERSON
Farmersville, Texas

EDWIN LEROY ATKISON
Burnet, Texas

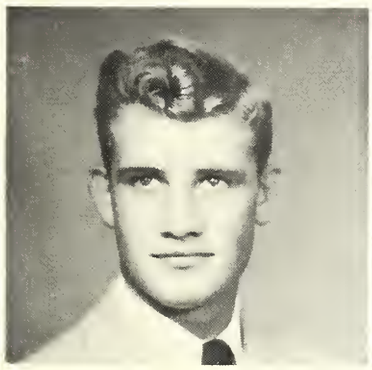

JOE CHARLES BAKER
Winters, Texas

MARLEE BAKER
Austin, Texas

PAUL KERN BAKER
Dallas, Texas

HELEN CLAIRE BARR
Houston, Texas

ORAS ANN BEAVER
Georgetown, Texas

GRETCHEN BECKER
Houston, Texas

LEE WINN BLACK
Georgetown, Texas

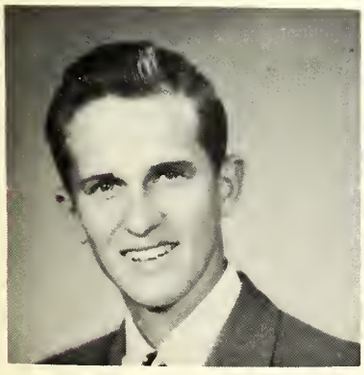

PAUL GORTON BLANTON
Houston, Texas

MARY EMMA BLASDEL
Richmond, Texas

MARGIE NELL BOWEN
Georgetown, Texas

BIRDIE NELL BOX
Llano, Texas

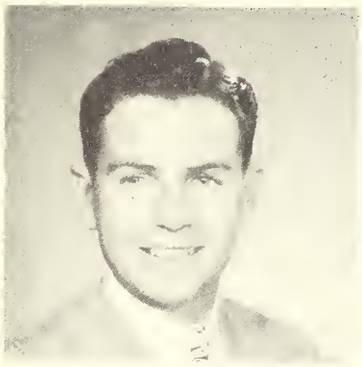

BILLIE THOMAS BREED
Dripping Springs, Texas

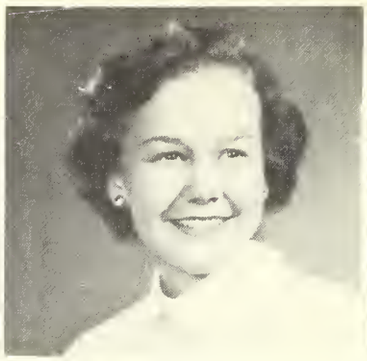

ANNE BREVARD
Houston, Texas

TOMMIE RUTH BRIGGS
Paducah, Texas

PATRICIA ANN BRIGHAM
Houston, Texas

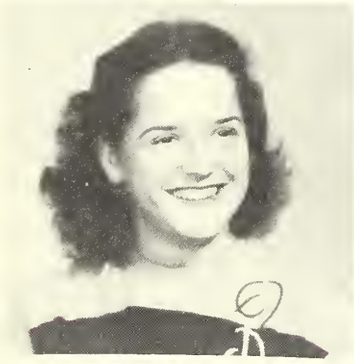

ANEITA BRILEY
Austin, Texas

MONEITA BRILEY
Austin, Texas

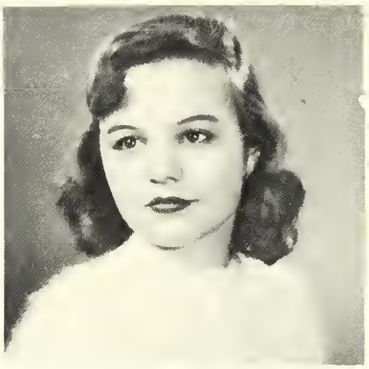

HELEN ELAINE BROADWELL
Houston, Texas

BILLIE ANNE BROWN
Houston, Texas

VIRGINIA RUTH BRYAN
Houston, Texas

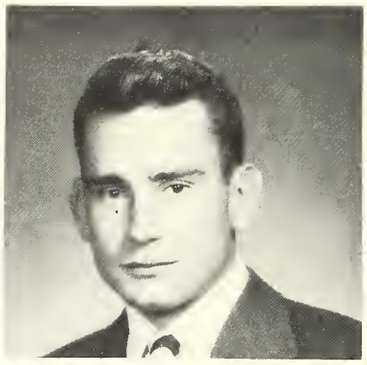

KELLY PAUL BURKHART
Corsicana, Texas

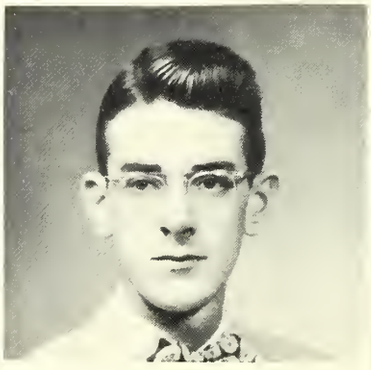

JOE ARLAN BURLESON
Meadow, Texas

EDITH LOUISE BUTLER
Breckenridge, Texas

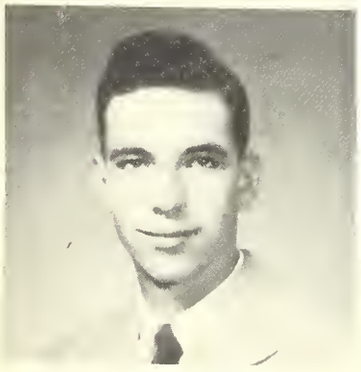

JOHN DONALD BYERLEY
El Campo, Texas

MAGGIE MARIE CAMPBELL
Beaumont, Texas

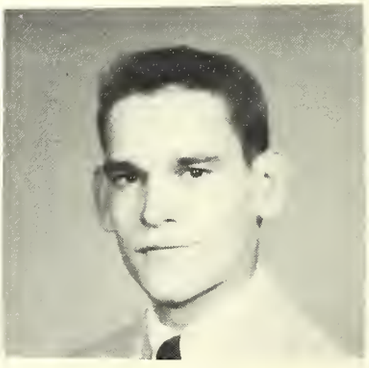

JOE RAYMOND CAVNESS
Austin, Texas

LAWRENCE J. CESMIROSKY
Freeport, Texas

LEO MARCUS CHAFIN
Georgetown, Texas

MARY GLORIA CHAMBERLAIN
Refugio, Texas

JAMES STEPHEN CHANGOS
Port Arthur, Texas

PEGGY CHURCHILL
Smithville, Texas

DOROTHY MAE CLARK
El Campo, Texas

JO ANN CLEMENTS
Taft, Texas

BETTY ANN CLENDENNIN
Port Arthur, Texas

JACQUELYN CONE
Randolph Field, Texas

GLORIA JONELL COOK
Taft, Texas

NANCYE FRANCES COPE
Houston, Texas

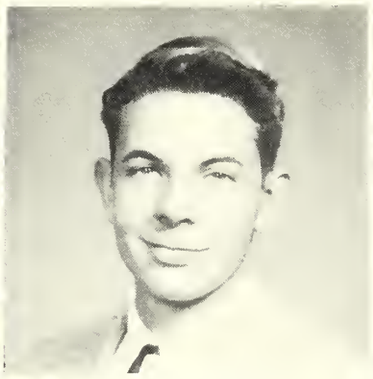

HAL COPELAND
San Antonio, Texas

JOAN BERNICE CORWIN
Austin, Texas

LOUISE BOOTH CROWDER
Dallas, Texas

BETTY LEE CRUMP
Uvalde, Texas

MARJORIE ANN DALCHAU
Llano, Texas

PATRICIA DANNELLEY
Elgin, Texas

PEGGY ANN DAVENPORT
Robstown, Texas

LORETTA DAVIS
Houston, Texas

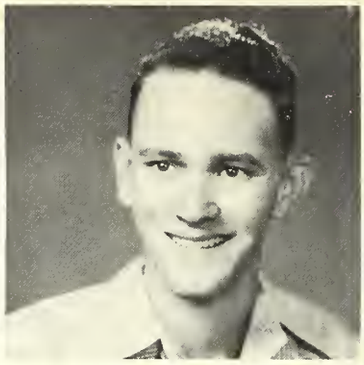

GEORGE ALBERT DAWSON
Georgetown, Texas

ANN KATHERINE DEMING
Houston, Texas

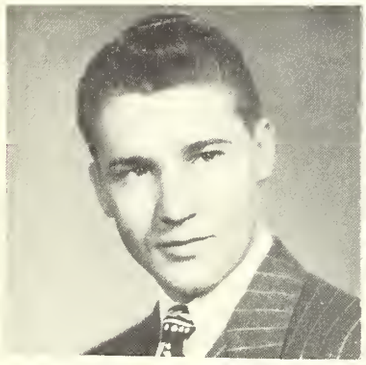

CHARLES EDWARD DENNIS
Mineral Wells, Texas

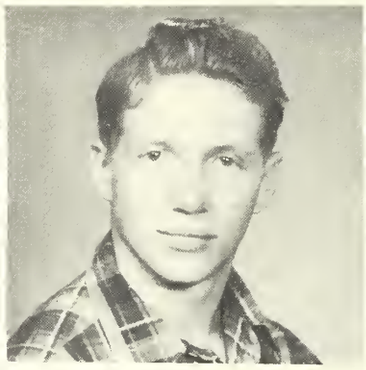

TROY JOE DENT
Timpson, Texas

REBECCA RUTH DILLARD
Houston, Texas

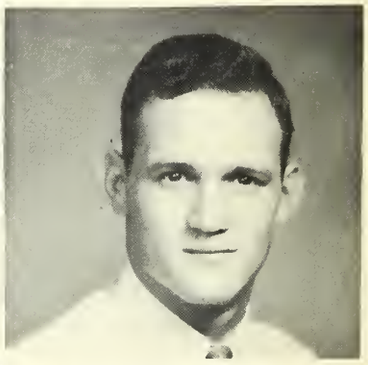

GEORGE LEWIS DORING
Georgetown, Texas

ROBERT ALONZO DRAKE
Edna, Texas

MARILYN DUSEK
Granger, Texas

CLARA JO DYCHE
Fort Stockton, Texas

BARBARA EARNHARDT
Harlingen, Texas

ELIZABETH ANN ECKMAN
Houston, Texas

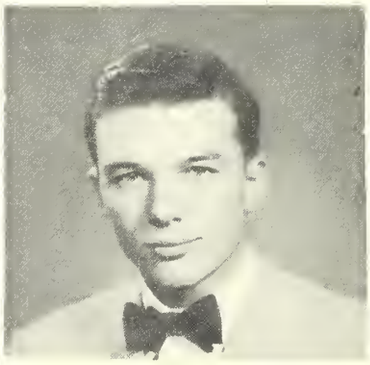

JOE MADISON EDWARDS, JR.
Marlin, Texas

DAKOTA ANN EHMAN
Houston, Texas

BARBARA ANN ESKEW
Waco, Texas

JOANN LOIS EVANS
Breckenridge, Texas

MARTHA FAIR
Tyler, Texas

HARVEY FAIRCHILD
Beaumont, Texas

JAMES THOMAS FENWICK
Houston, Texas

MARTHA FERGUSON
Houston, Texas

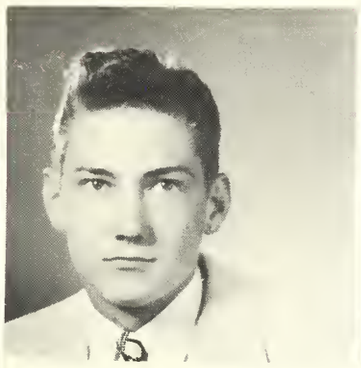

WILLIAM LEE FOLSE
Beaumont, Texas

ELAINE FORSVALL
Georgetown, Texas

FRANCES LYNELL FOUST
Georgetown, Texas

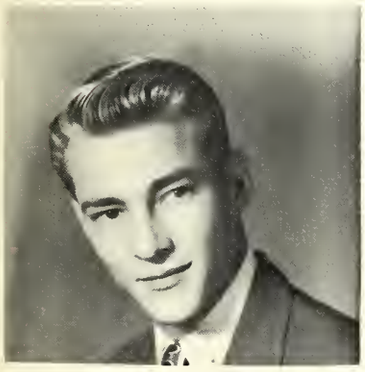

CARL EDGAR FRANK
Laredo, Texas

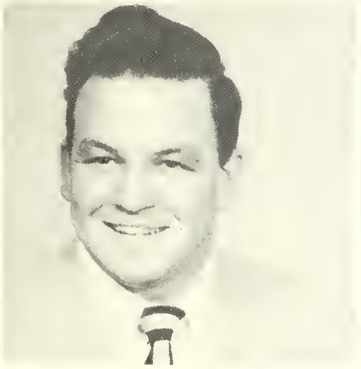

WILLIAM HENRY FREY
Austin, Texas

JAMES GALBREATH
Texas City, Texas

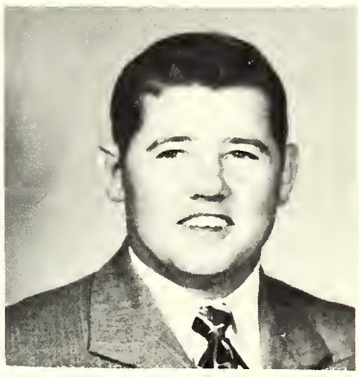

ROBERT GALLAGHER
Breckenridge, Texas

VIRGINIA GARRISON
Lufkin, Texas

JEAN ANNE GIDDINGS
Beaumont, Texas

BETTYE JEAN GRAY
Refugio, Texas

MARY ANN GREGORY
Miami, Florida

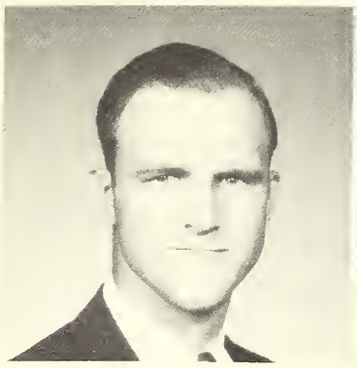

BLITZ GRIFFIN
Brownsville, Texas

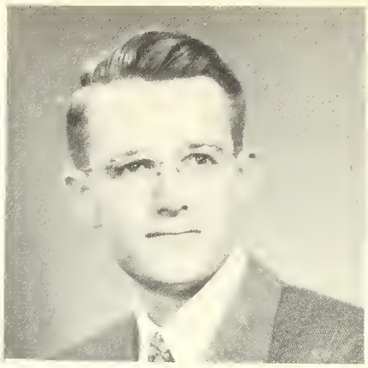

FRED HUDSON GUFFY
Belton, Texas

BETTY HASTER
Waco, Texas

MARILYN RUTH HELTON
Waco, Texas

PEDRO G. HERRERRA
Georgetown, Texas

HELEN ELAINE HERRING
Austin, Texas

MARY KATE HEWLETT
Taft, Texas

THOMAS ARTHUR HODGES
Junction, Texas

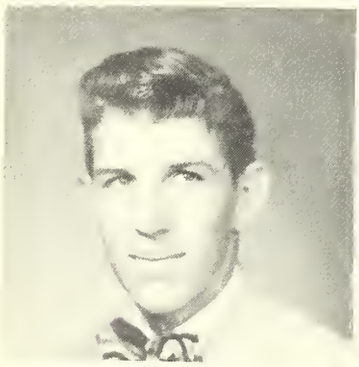

WILLIAM WINFREY HOUSE
Sanderson, Texas

REVILLA DUFF HOWARD
Georgetown, Texas

BONNIE JANE JACKSON
Texas City, Texas

MARYNEAL JACKSON
Stephenville, Texas

ARTHUR OLIVER JANSEN
Georgetown, Texas

CHARLES HAROLD JOHNSON
Gladewater, Texas

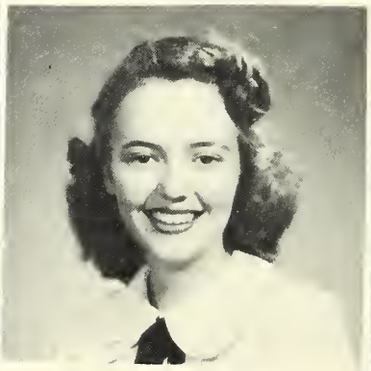

BEVERLY ANN JORDAN
Junction, Texas

ROSEMARY KENNY
Sinton, Texas

BERYL KERMETH
Houston, Texas

FRANCES GERTRUDE KING
Genoa, Texas

SUE ANN LANDRUM
Galveston, Texas

ANNA CLAIRE LEUTWYLER
Austin, Texas

DOROTHY JEANETTE LEWIS
Hutto, Texas

ELIZABETH INGRAM LILLY
Houston, Texas

JUNE ELIZABETH LIVELY
Alvin, Texas

MARIAN GRACE LOOMER
Austin, Texas

NELL LOWMAN
Bishop, Texas

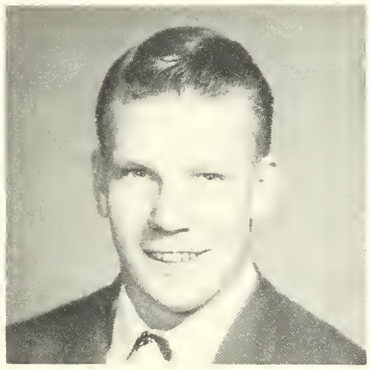

RALPH HENRY LUNDGREN
Elgin, Texas

GERALDINE LUTER
San Antonio, Texas

JO ANN LYNCH
Bandera, Texas

JOHNYE FAYE LYONS
Georgetown, Texas

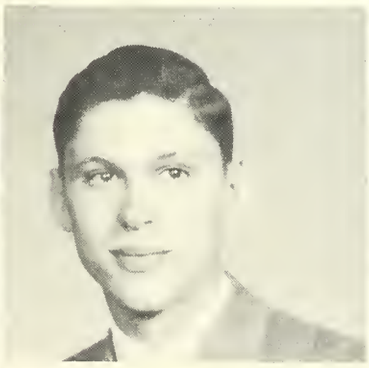

PAUL STEWART McCARROLL
Phillips, Texas

BETTY RUTH McCRARY
Lampasas, Texas

MARIAN MALONE McDONALD
Texas City, Texas

GLORIA JEAN McGILVRAY
Houston, Texas

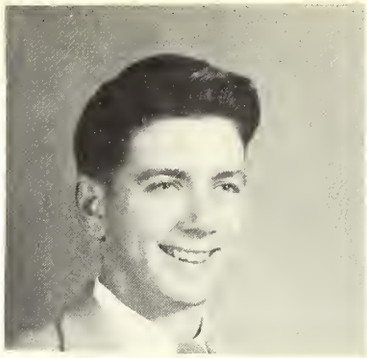

RICHARD LEE McHENRY
Houston, Texas

KAY McKINNEY
Beeville, Texas

AMYE ELIZABETH MAINZ
San Antonio, Texas

NILA MAE MANER
Harper, Texas

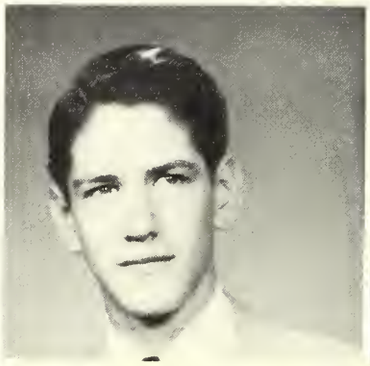

BENJAMIN BARTON MARNEY
De Leon, Texas

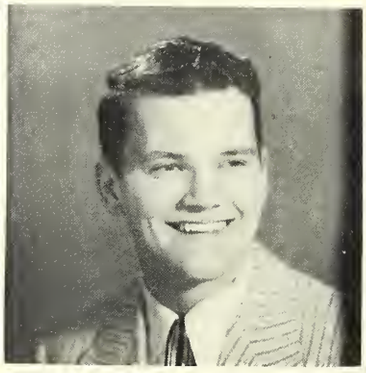

MALCOLM MATHISON
Texarkana, Texas

JOAN ELLA MATTHEWS
Austin, Texas

DOROTHY DEE MATTY
Wichita Falls, Texas

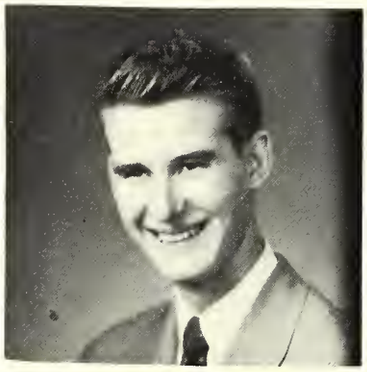

ROBERT DALE MESSER
Belton, Texas

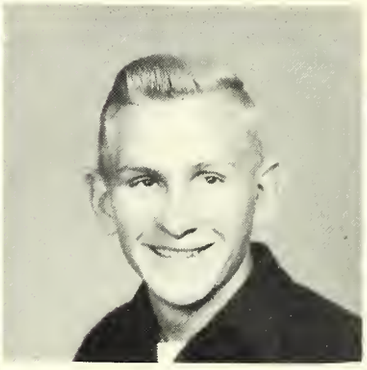

LAWRENCE MICHALKA
Cameron, Texas

HOMER ELBERT MICK
Sinton, Texas

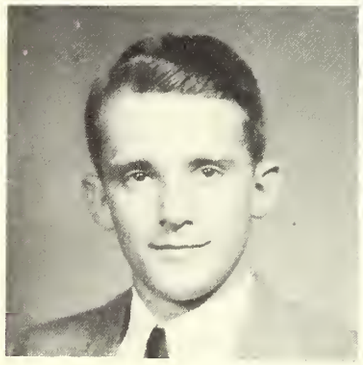

GEORGE MITCHELL
Houston, Texas

FRANKIE JO MONTGOMERY
Three Rivers, Texas

KENT OAKLEY MOORE
San Antonio, Texas

ROBERT HOWELL MOORE
Van, Texas

FRANCES LOUISE MORGAN
Marlin, Texas

CURTIS MORRIS
Longview, Texas

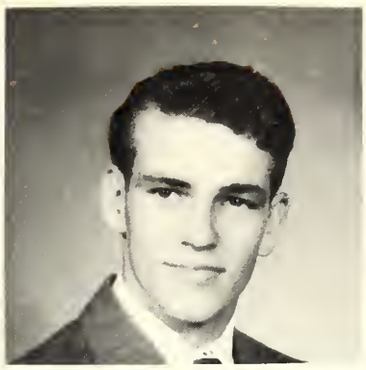

GILBERT MORRISON
Beaumont, Texas

LESLIE FIELD MUNSON
Georgetown, Texas

RUTH MUNSON
East Columbia, Texas

BARBARA ANN NICHOLSON
Houston, Texas

JO ANN OAKES
Cotulla, Texas

JOYCE ELEANOR O'NEAL
Port Arthur, Texas

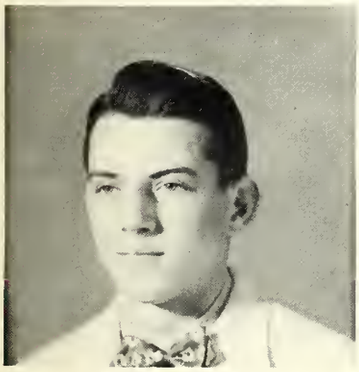

SAM HAUGHT PASCHALL
Burnet, Texas

ALICE ANN PATTERSON
Junction, Texas

JOYCE MARIE PEACOCK
Beeville, Texas

JAN PEASLEE
Georgetown, Texas

DONALD PENNINGTON
Georgetown, Texas

MARTHA ALICE PERRY
Paducah, Texas

ELIZABETH ANN PETERS
Temple, Texas

MARTHA ANN PHILLIPS
Houston, Texas

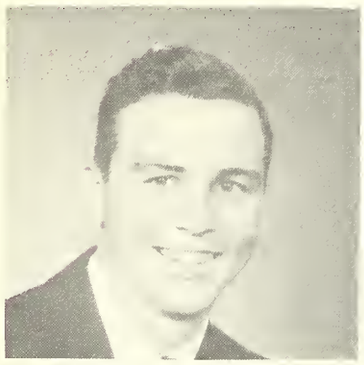

BRADLEY PHILLIPS
Georgetown, Texas

VERNA JEAN POGUE
Burkburnett, Texas

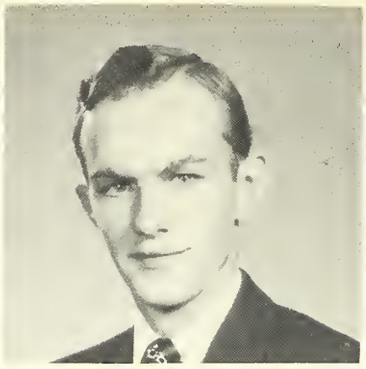

THOMAS WENDELL POOL
Valley Mills, Texas

BEATRICE CAROL POTTER
Albuquerque, New Mexico

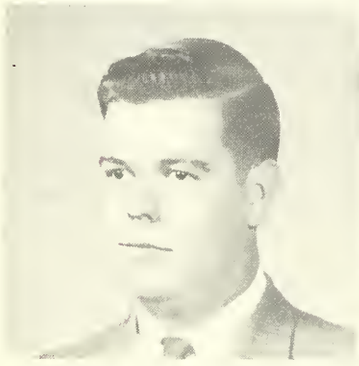

RAYMOND GEAN POULAIN
Phillips, Texas

JOHN WESLEY PURYEAR
Ashwood, Texas

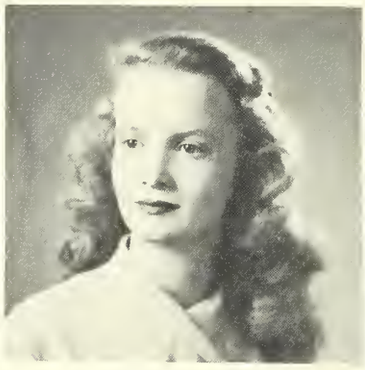

BETTY RASCOE
Crystal City, Texas

MARY JANE RECORD
Hearne, Texas

PHYLLIS REESE
Hobbs, New Mexico

MAXINE RIVERS
Pleasanton, Texas

VIRGINIA ROBBINS
Austin, Texas

JOSEPHINE ROBERTS
Uvalde, Texas

CAROLINE ROBERTSON
Austin, Texas

VIRGINIA ROBINSON
Edna, Texas

NANCY ROESLER
Corpus Christi, Texas

SUSAN ROSSON
Cameron, Texas

MARY KUHN ROWNTREE
Lampasas, Texas

RALPH RUSSELL
Houston, Texas

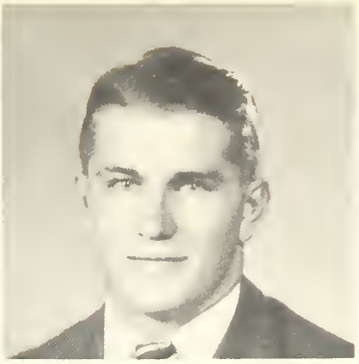

LOUIS SAEGERT
Killeen, Texas

BONNIE SANDBERG
Georgetown, Texas

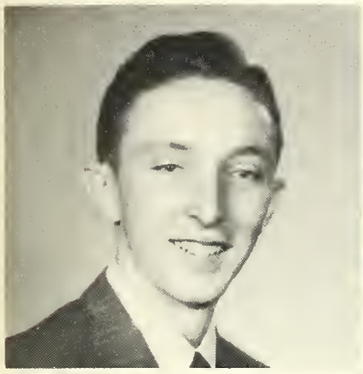

GILBERT SARGENT
San Antonio, Texas

EDITH SATTERWHITE
Buckholts, Texas

DONNA SCHROEDER
New Holland, Illinois

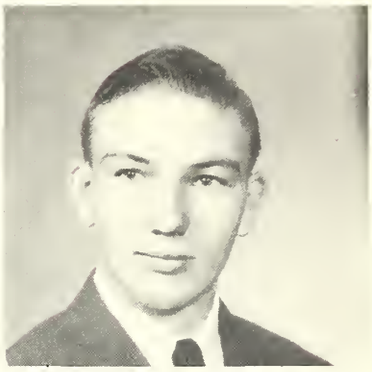

DAVID SCHULZE
Woodward, Texas

ROBERT SCOGGINS
Georgetown, Texas

MRS. WANDA SCOTT
Georgetown, Texas

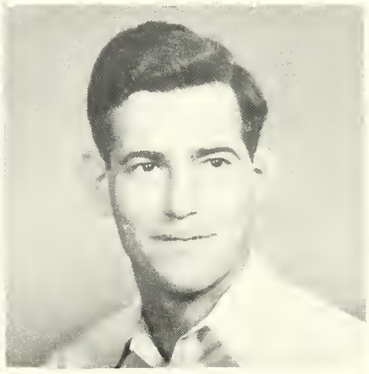

HAROLD SELVEY
Georgetown, Texas

FRANK SEVERN
Austin, Texas

JACK HAFER SHARP
Corpus Christi, Texas

LEE SHIPP
Cameron, Texas

GORDON SIMMONS
Temple, Texas

CHARLES SINCLAIR
Laredo, Texas

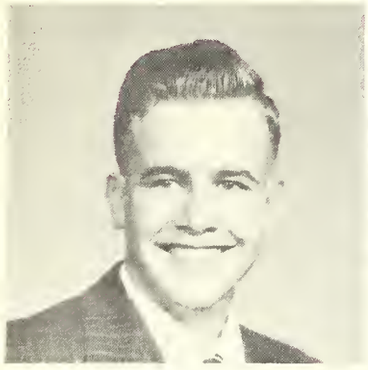

CHARLES SIVELLS
Georgetown, Texas

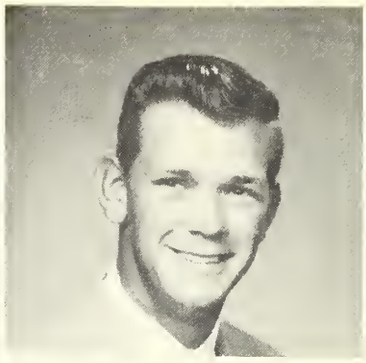

BILLY SLADEK
Taylor, Texas

MERCER SLAUGHTER
Brady, Texas

ELEANOR ANNE SLOAT
Houston, Texas

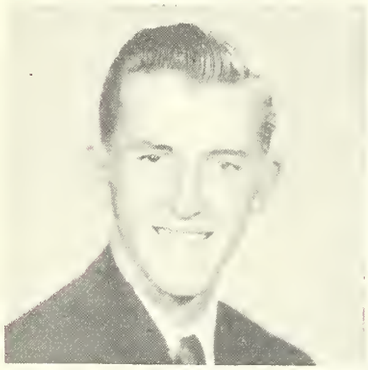

STANLEY SMITH
Georgetown, Texas

HELEN MARIE SMITH
Lampasas, Texas

SALLIE KATE SMOOT
Houston, Texas

BARBARA ANN SNEED
Galena Park, Texas

JUANITA JOY SPAW
Harlingen, Texas

VIRGINIA SPENCER
Donna, Texas

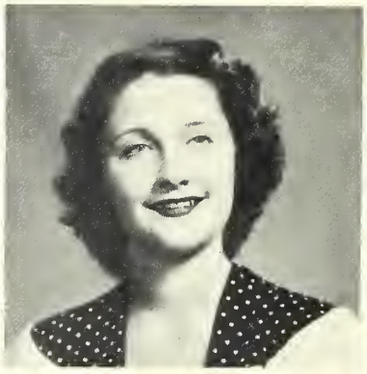

WILLO LYDIA STEINMAN
Charlotte, Texas

HARRIET STEWART
Texas City, Texas

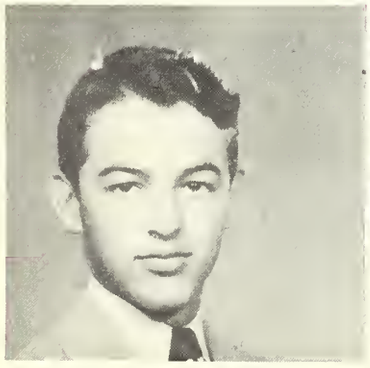

DON KIRK STOCKTON
Daisetta, Texas

PHYLLIS TAYLOR
Crystal City, Texas

WINONA TERRY
Lufkin, Texas

JOHN HART THOMPSON
Marlin, Texas

BETTY GAYLE TIDWELL
Sinton, Texas

DARRELL A. VANDIVER
George West, Texas

BEN LYNN VINEYARD
Wharton, Texas

MRS. MARIBETH VINEYARD
Glen Flora, Texas

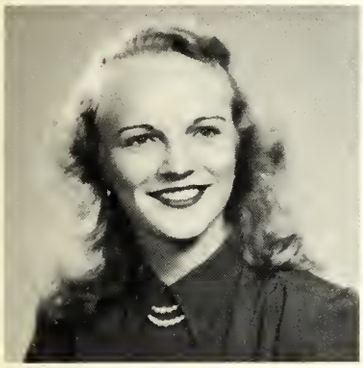

JOAN ELAINE WAGNER
South Houston, Texas

LUCILE WALKER
Cleburne, Texas

REX ANN WARD
Henderson, Texas

EVA ERNESTINE WARREN
Henderson, Texas

MARY JANE WASSON
Bonne Terre, Missouri

CHESTER JOE WEBB
Austin, Texas

PATRICIA WEBSTER
Galveston, Texas

THOMAS WEISINGER
Conroe, Texas

MARY VIRGINIA WHITE
Alvin, Texas

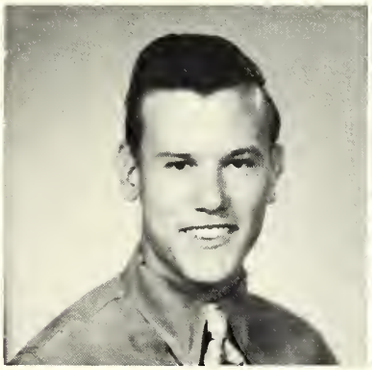

JOHN RAYMOND WIGGINS
Georgetown, Texas

EVA JO WILLIAMS
Lampasas, Texas

JAMES EARL WILLIAMS
Tomball, Texas

MARGARET WINFREY
Daisetta, Texas

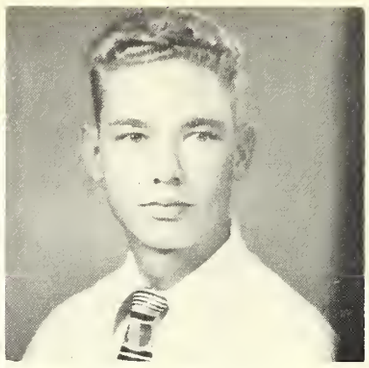

DONALD WOLFE
Georgetown, Texas

KATHRYN WOLFER
Houston, Texas

CLAUDE WOOLSEY
Temple, Texas

WINNA BETH WORTH
Houston, Texas

JOAN YOUNG
Georgetown, Texas

NOT PICTURED

Adair, Robert Alvin	Breckenridge, Texas
Berthold, James Albert	Dallas, Texas
Boggs, Ernest Winifred	Florence, Texas
Calhoun, Lester R.	Georgetown, Texas
Castanon, Gilbert	San Antonio, Texas
Castanon, Robert	San Antonio, Texas
Fortinberry, Hyman Lea	Columbus, Texas
Gondran, Juanita Marie	Taylor, Texas
Gunther, Robert Max, Jr.	Galveston, Texas
Hayes, Bobby Archie	Conroe, Texas
Head, Mrs. Mertie	Georgetown, Texas
Henry, Carroll Cree	Austin, Texas
Higgins, William B., Jr.	Longview, Texas
Hopingardner, Charles	Houston, Texas
Hunt, John Gilbert	Brenham, Texas
Keeling, Carol Joyce	Palestine, Texas
Kelley, Willis Carol	Goose Creek, Texas
McRae, Howard Lane	Austin, Texas
Malish, Alvis M.	Granger, Texas
Pardo, Billie Jeanne	Odessa, Texas
Parker, Ronald Williams	Georgetown, Texas
Ponder, Charles Bedford	Bartlett, Texas
Priest, John Dalton	Georgetown, Texas
Ranfranz, Mary Alice	Houston, Texas
Rankin, William E., Jr.	Galveston, Texas
Reeves, Edward	Manor, Texas
Robb, Samuel Glenn	Austin, Texas
Schwab, Edward	Galveston, Texas
Stubblefield, L. J., Jr.	Georgetown, Texas
Thomas, William	Lufkin, Texas
Vicari, Henry Weldon	Taylor, Texas
White, Thomas, Jr.	Coleman, Texas
Wilson, Bennett	Longview, Texas

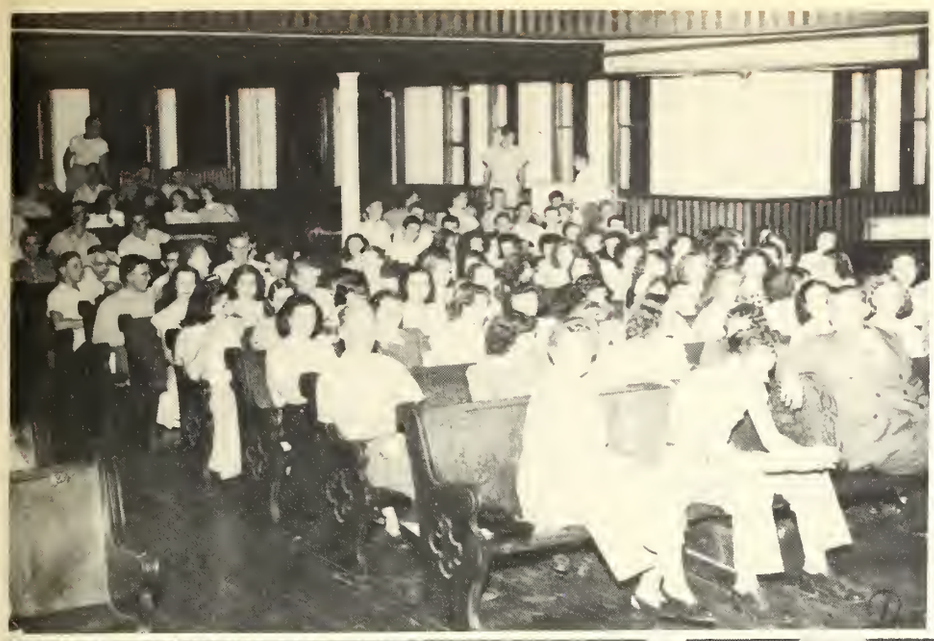

1. Wonder what Ayres was doing at Freshman Orientation? 2. Registration for new students—note puzzled, unhappy expressions on all faces. 3. Smiling faces seem to be indicative of something at Faculty Reception, but we wonder what caused Dawn Marie to go to sleep? 4. Again registration lines — did Chester wear his arm out filling out cards? 5. Just one glamorous part of the student line at the Faculty Reception. 6. Facial expressions here do not reveal any overwhelming school spirit but Freshmen redeemed themselves later — but how did Belle, Colleen, and "Beanie" get in the picture — everybody wants to be a Freshman!

ANDANTE

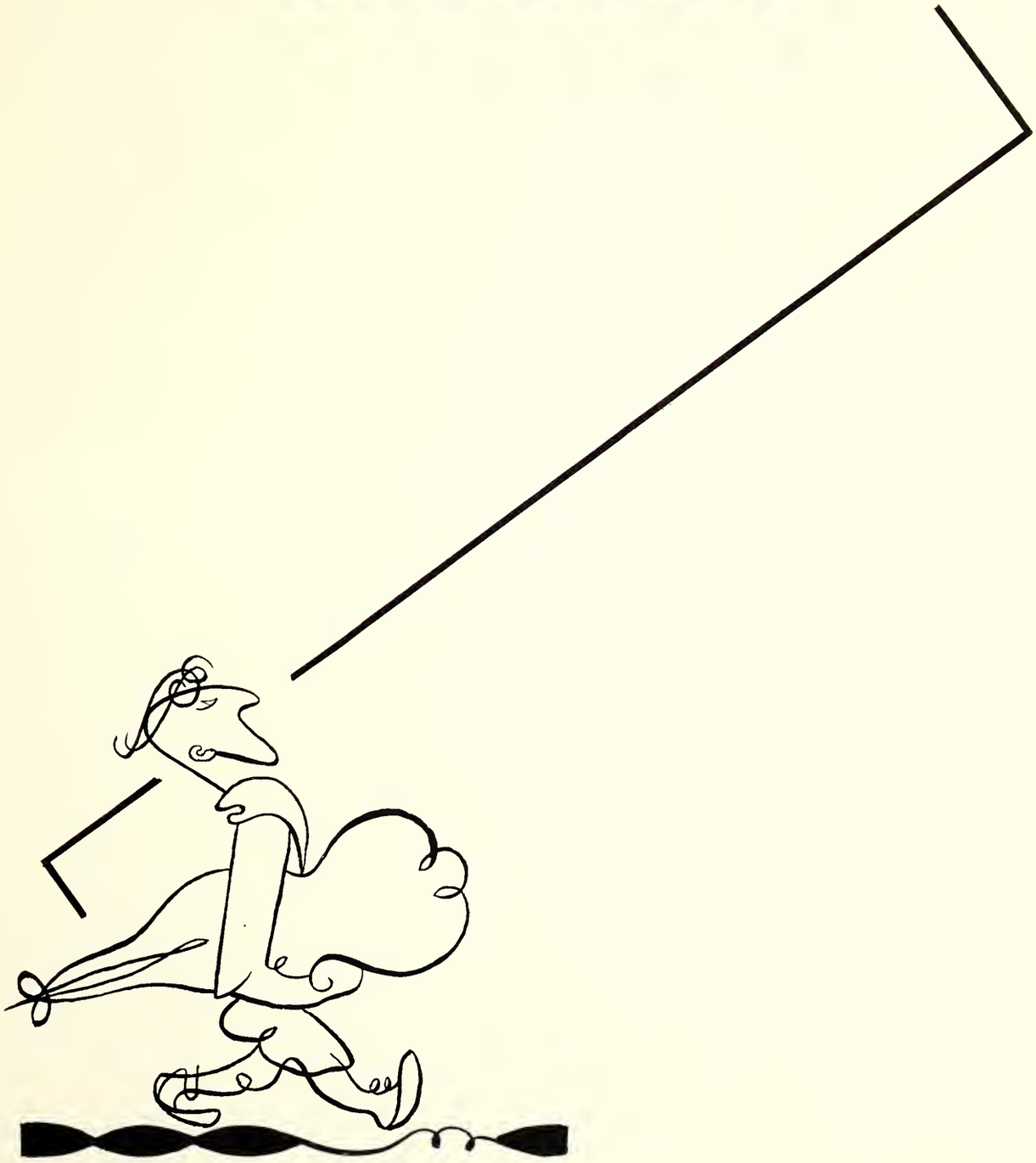

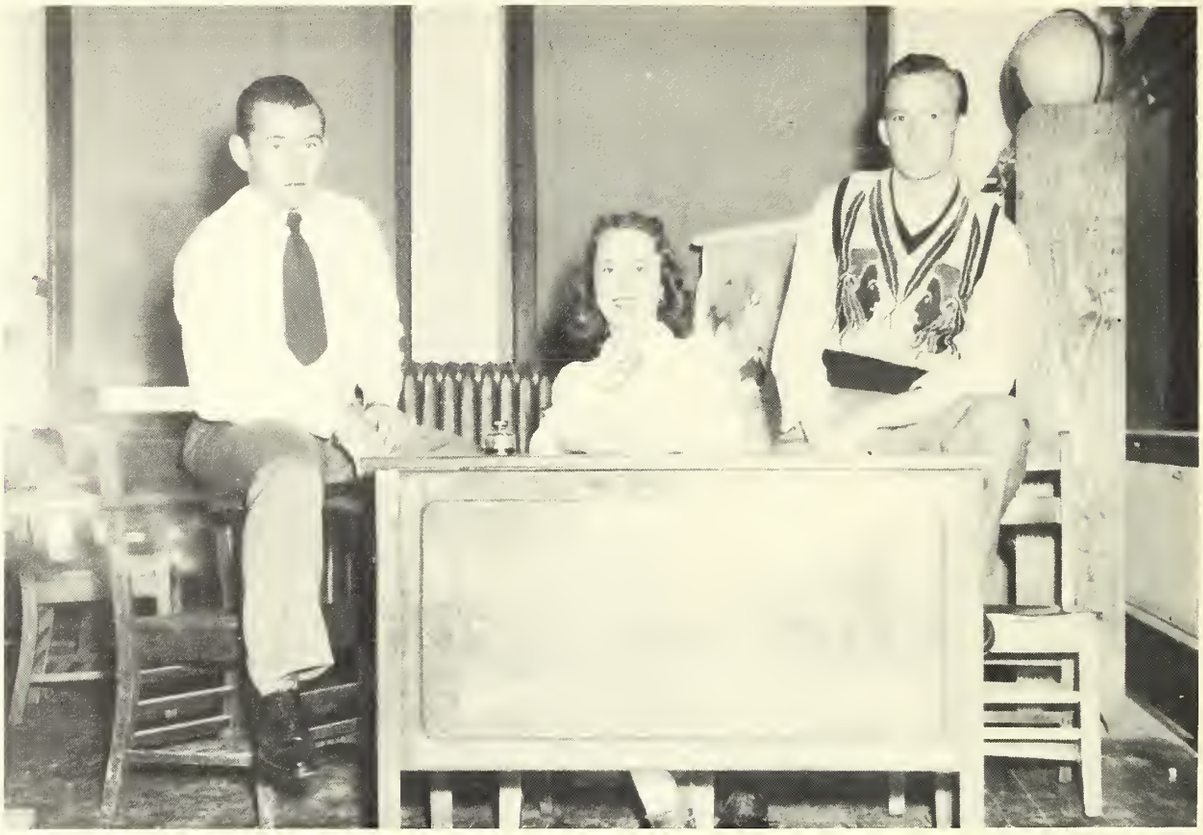

President: Bobo Hardy
Vice-President: Jim Youngblood
Secretary-Treasurer: Betty McCoy

SOPHOMORE CLASS OFFICERS

IN THE SOPHOMORE CLASS WE RECOGNIZE:

Tommy Catlow — originality
Shelley Smith — friendliness
Madge Thornall — brain
Kathryn Leise — scholarship
Jim Youngblood — courteousness
Betty Curtis — poise
Bill Springfield — vitality
Herman Humble — sportsmanship
Joe Young — dancing
John Flinn — his pansies

Sallye Tom Smith — eyes
Joyce Sadler — Fashion
Rollo Means — "Mammy"
Dick Fly — sweetness
Frank White — athletics
Belle Vivion — beauty
Betsy Martin — personality
Betty McCoy — refreshing
Edgar Loessin — talent
Bobo Hardy — leadership

RUTH ANDEREGG
Fredericksburg, Texas

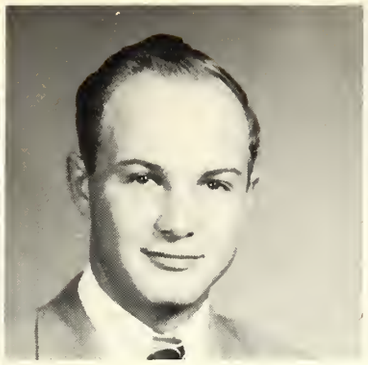

RAY ARBUCKLE
Elgin, Texas

JANE BALTZER
Houston, Texas

HARVEY BARRON-HURLBUT
Georgetown, Texas

RAYMOND BECKMAN
Weir, Texas

CAROLYN BEHRENS
Galveston, Texas

RUTH MARY BELL
Temple, Texas

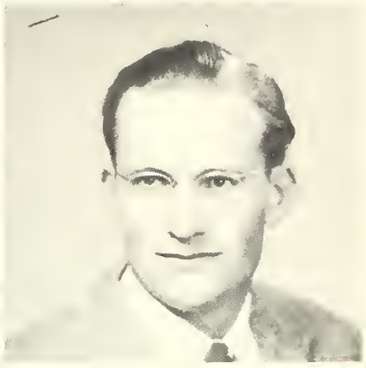

MELVIN BIRKELBACH
Georgetown, Texas

ELLA BLANKENSHIP
Baton Rouge, Louisiana

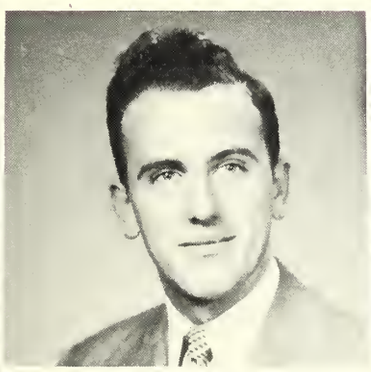

LESLIE BOONE
Temple, Texas

JEANNE BORDEAUX
Friendswood, Texas

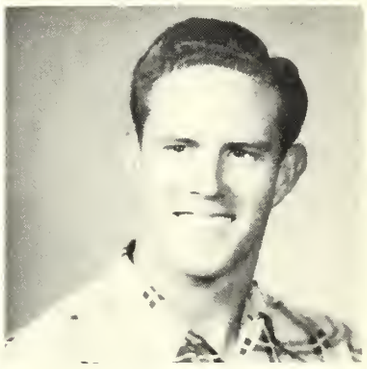

EUEL BOX
Georgetown, Texas

RICHARD BRAHM
La Marque, Texas

VOLDENE BRODNAX
New London, Texas

ELIZABETH BROWN
Taylor, Texas

EDNA GRAY BRUCKS
Hondo, Texas

DARLENE BRUCKS
Hondo, Texas

BARBARA BRYAN
Vernon, Texas

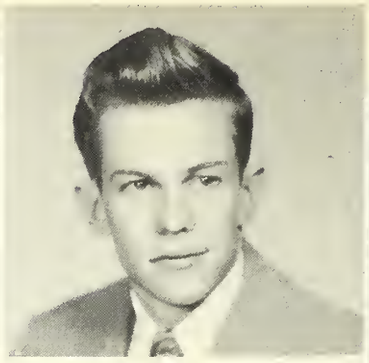

HAROLD JAMES BULGERIN
New Braunfels, Texas

ANN ADELE BUTLER
Houston, Texas

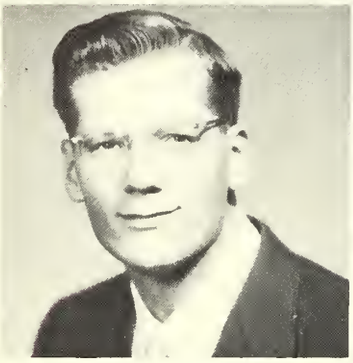

WILBURN BUTTERY
Llano, Texas

STILES BYROM
Georgetown, Texas

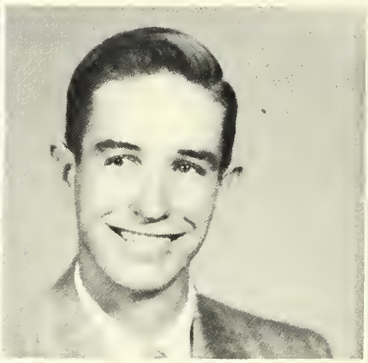

JOHN WESLEY CARDWELL
Junction, Texas

NADA SUE CARMICHAEL
Waco, Texas

JACQUELINE CARTWRIGHT
San Augustine, Texas

HOWARD CARY
Laredo, Texas

LOUIE EUGENE CASKEY
Georgetown, Texas

THOMAS EDWARD CATLOW
Houston, Texas

ONEY LEE CHAFIN
Georgetown, Texas

WAYNE CRAVEY
Velasco, Texas

PATSY ANNE CROW
Smithville, Texas

BETTIE CURTIS
Cotulla, Texas

KAY DANIEL
Conroe, Texas

MARY JO DAVIS
Houston, Texas

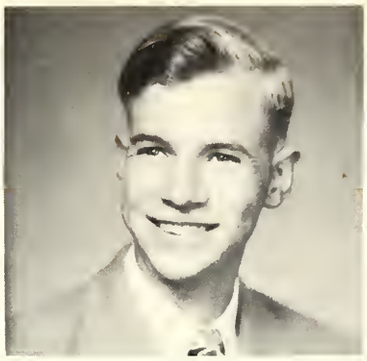

MATT MOSS DEES
Llano, Texas

MARTHA DE LA FOSSE
Palestine, Texas

KATHRYN SUE DESMUKE
Freer, Texas

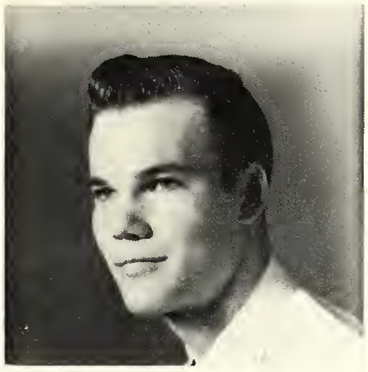

PAUL DEWOODY
Houston, Texas

JOHN L. DIBRELL
Georgetown, Texas

GLORIA FAYE DILTZ
Smithville, Texas

HAZEL DOLLAHON
Andice, Texas

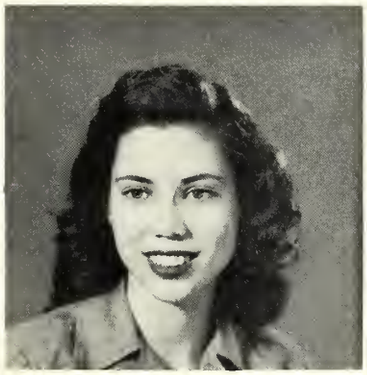

BLANCHE DREYLING
Houston, Texas

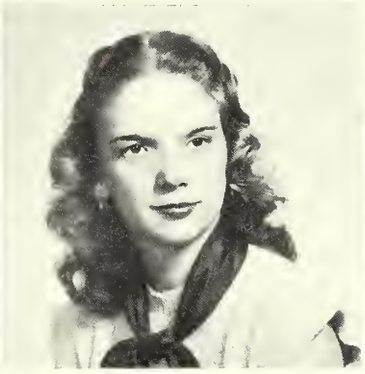

REBECCA DuBOIS
Lampasas, Texas

TOMMIE DUNCAN
Corsicana, Texas

HELEN DURRENBERGER
Houston, Texas

LAURIE EZELL
Hull, Texas

JOHN FLINN
Taft, Texas

RICHARD FLY
Hondo, Texas

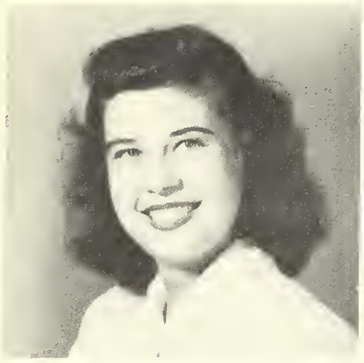

NANCY FOSTER
Palestine, Texas

BEVERLY FOX
Conroe, Texas

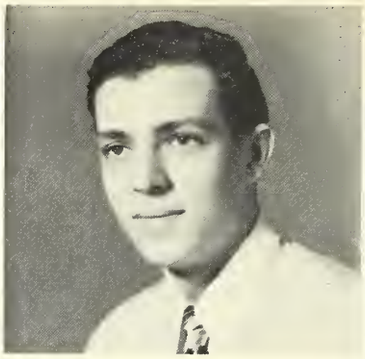

ROBERT FROELICH
Arkansas City, Kansas

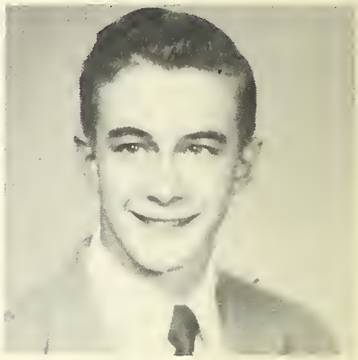

JIM BOB GALLAWAY
Georgetown, Texas

KATY LOU GALLAWAY
Georgetown, Texas

ALBERT GORE
Sinton, Texas

BARBARA GRIFFITH
Port Neches, Texas

ALVIN GUTHRIE
Corpus Christi, Texas

HELEN JEANETTE HALL
Houston, Texas

ALICE HALLAUER
Breckenridge, Texas

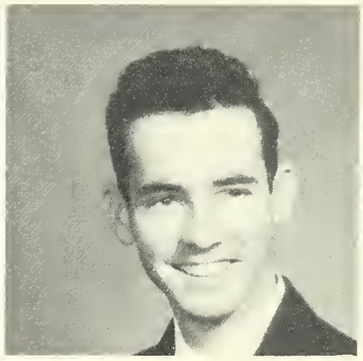

BERT HANEY
Taylor, Texas

WALTER V. HANKLA
Fort Worth, Texas

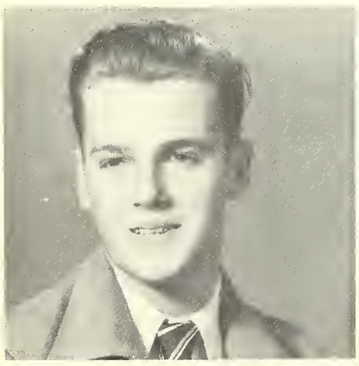

EDGAR POPE HARDIN
Granger, Texas

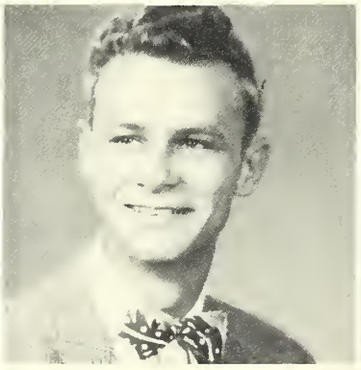

JERRY HARDIN
Dallas, Texas

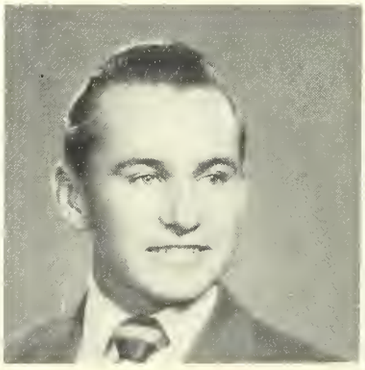

BOBO HARDY
Big Spring, Texas

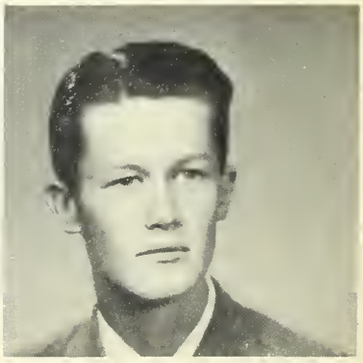

CARROL HARRIS
Houston, Texas

RALPH HASTEN
Jarrell, Texas

LUCILLE HAYNES
Rockport, Texas

GEORGIA HEGAR
Houston, Texas

EDWINA HEINSOHN
Austin, Texas

JANET HINSON
Graham, Texas

JAMES HOFFPAUIR
Vidor, Texas

PATTY HOLLOWAY
Baytown, Texas

BARBARA HORN
Palestine, Texas

MARGARET HORSTMANN
Cameron, Texas

RUTH HUBBARD
Shawnee, Oklahoma

HERMAN HUMBLE
San Antonio, Texas

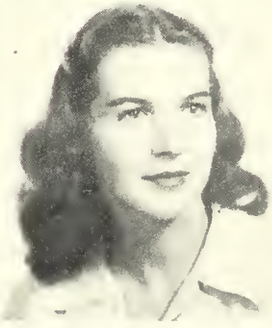

LOUISE IRVINE
Georgetown, Texas

JOYCELYN JACKSON
Conroe, Texas

LLOYD JEAN
Georgetown, Texas

JOANN JONES
Taft, Texas

GRADYLENE JORDAN
Houston, Texas

HABEEB GEORGE KHOURY
Haifa, Palestine

ROBERT EARL KOENIG
Baytown, Texas

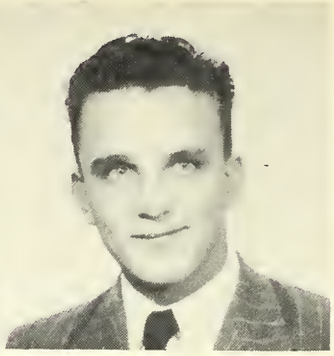

JAMES LAUBACH
Georgetown, Texas

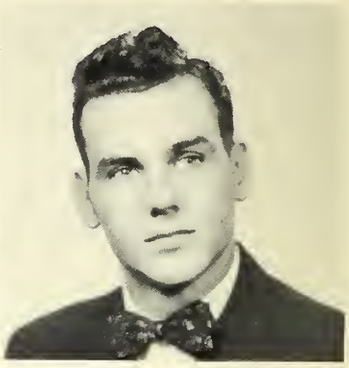

CURTIS LEDBETTER
Waco, Texas

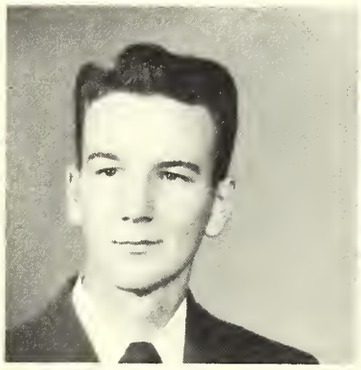

DONALD LEE
New Braunfels, Texas

BETTY JEAN LENGEFELD
Temple, Texas

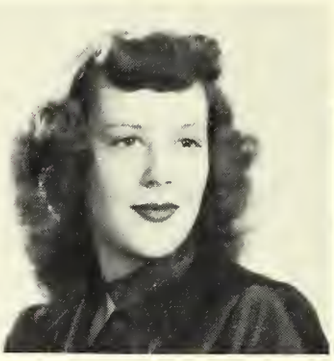

KATHRYN LIESE
Georgetown, Texas

EDGAR LOESSIN
Houston, Texas

BIRDIE LOVETT
Houston, Texas

RUTH McCAIN
Robstown, Texas

BETTY McCOY
Georgetown, Texas

LOLA McGAUGHEY
Albany, Texas

WILSON McPHAIL
Houston, Texas

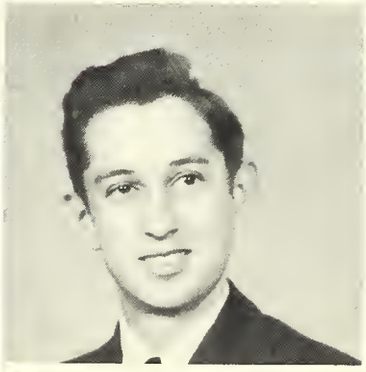

LADIS MAREK
Cameron, Texas

BETSY LEE MARTIN
Rosenberg, Texas

PATSY ANN MARTIN
Weslaco, Texas

GERALD MATTHEWS
Pelly, Texas

ANN MATTHEWS
Sinton, Texas

ALICE MAYFIELD
Louise, Texas

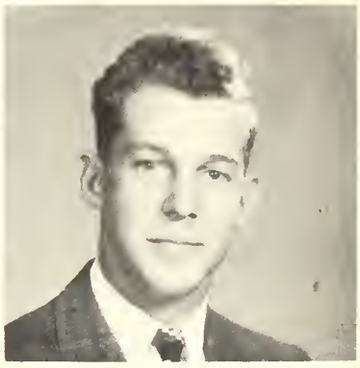

ALLIN MEANS
San Antonio, Texas

NANCY MEDLEY
Georgetown, Texas

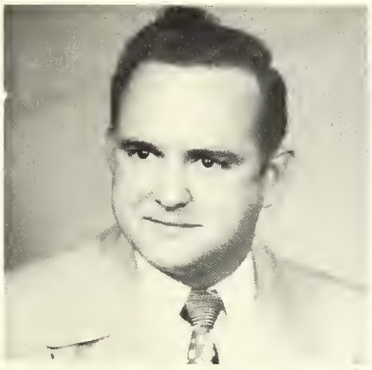

GEORGE MICHAEL
Houston, Texas

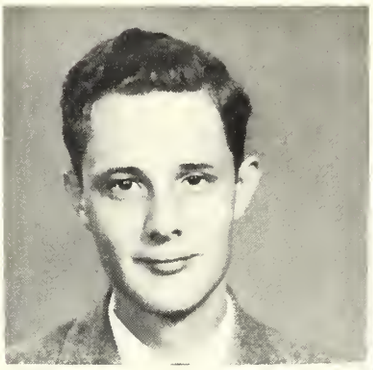

ROBERT MONTGOMERY
Three Rivers, Texas

RICHARD F. MOON
Upper Sandusky, Ohio

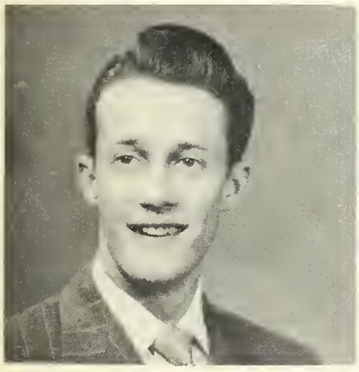

C. C. MUSCH
McAllen, Texas

HORTENSE NABOURS
Cameron, Texas

EARL NELSON
Ingleside, Texas

BONNIE JO NEWTON
Bertram, Texas

BILL SCOTT OLNEY
Burnet, Texas

PATSY OVERTON
Hutto, Texas

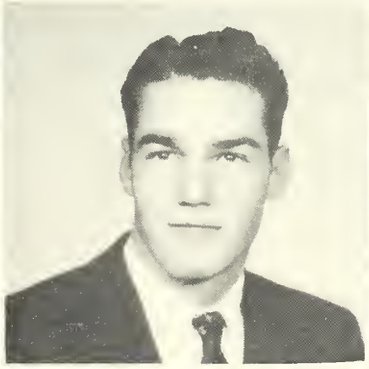

MILTON PATTERSON
Georgetown, Texas

VIRGINIA PERRY
Harlingen, Texas

LESTER LEE PETERMAN
Fredericksburg, Texas

HARRY ERNEST PETRIE
Cedar Lake, Indiana

BETTY POWELL
Bryan, Texas

ARTHUR PRY
Anahuac, Texas

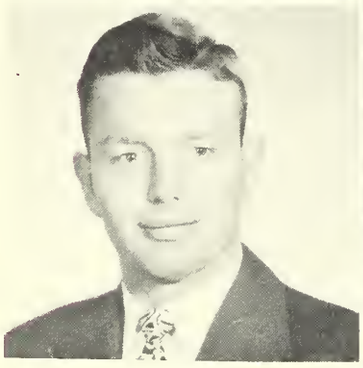

RICHARD QUIGLEY
Sinton, Texas

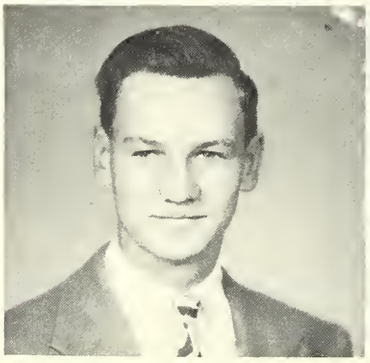

PAUL RADER
Georgetown, Texas

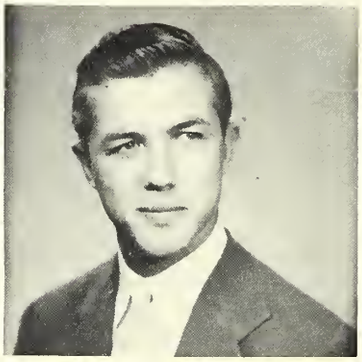

JOSEPH MOODY RAY
Dallas, Texas

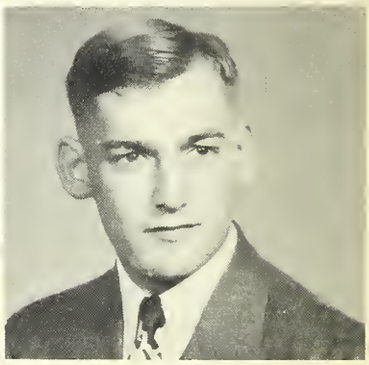

LEWIS STANCEL REED
Holland, Texas

MARILYN ROBERSON
Breckenridge, Texas

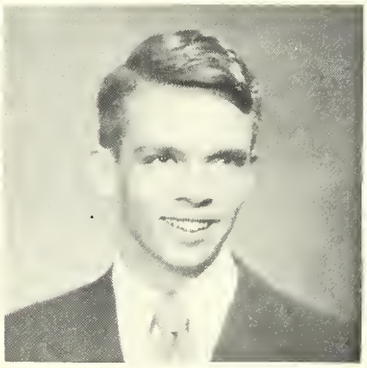

RAY ROBERTSON
Taylor, Texas

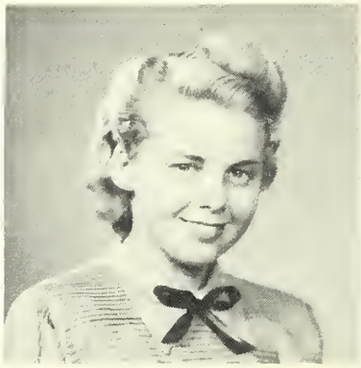

ELLA KATHRYN ROSS
Sonora, Texas

JOYCE SADLER
Houston, Texas

JOHN PAUL SCHULZE
Woodward, Texas

MARION SCHULZE
San Benito, Texas

MRS. COLEEN SCOGGINS
Georgetown, Texas

PATRICIA SELF
San Antonio, Texas

GEORGE MONROE SELLS
Orange, Texas

TRAYLOR DIXON SELLS
Orange, Texas

TURNER SHELL
Georgetown, Texas

GILLETT SHEPPARD
Cuero, Texas

LETA ARDEN SHINE
Houston, Texas

NORMA RUTH SHULT
El Campo, Texas

SALLYE TOM SMITH
Llano, Texas

SHELLEY SMITH
Georgetown, Texas

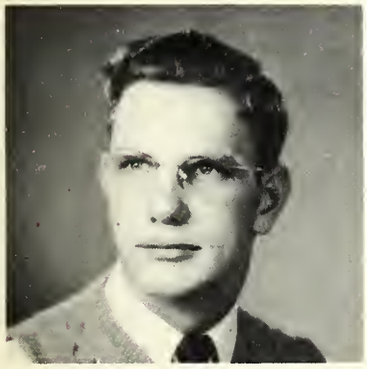

JIMMY ROGERS SNOGA
Callihan, Texas

WILLIAM SPRINGFIELD
Ennis, Texas

DUANE LEE STEARNS
Sinton, Texas

MERRILL STRANGE
Mart, Texas

INA MARIE SUTHERLAND
Uvalde, Texas

JOYCE JANICE TERRY
Palacios, Texas

MADGE THORNALL
Houston, Texas

PHYLLIS TRAHAN
San Antonio, Texas

PATRICIA LYNN TRAYLOR
Uvalde, Texas

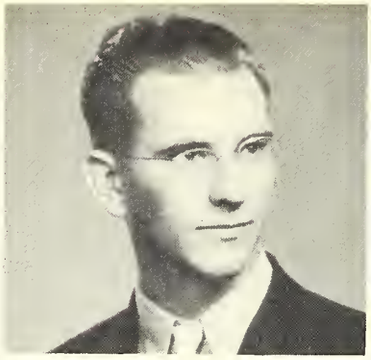

HAROLD ALBERT TREIBS
Fredericksburg, Texas

CLARE JOAN TURNER
Houston, Texas

BELLE VIVION
Tyler, Texas

BARBARA JEAN WALES
San Antonio, Texas

LENA RUTH WEBB
Bastrop, Texas

CATHERINE WEEKS
Pasadena, Texas

MARGARET WESTON
Houston, Texas

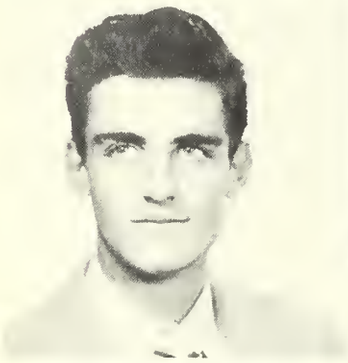

ROBERT LOUIS WEYMAN
San Antonio, Texas

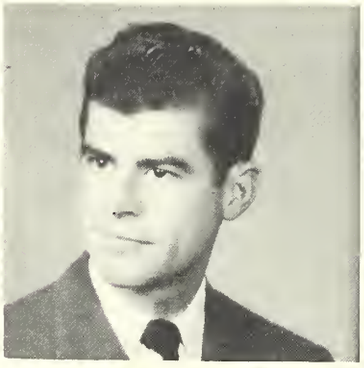

FRANK WHITE
Bay City, Texas

LLOYD EUGENE WHITE
Taylor, Texas

HERSCHEL OTIS WIDNER
Georgetown, Texas

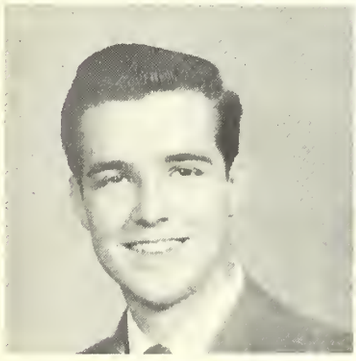

B. J. WILKERSON
Houston, Texas

BETTY LOU WILLIAMS
Belton, Texas

MILDRED WILLMANN
Art, Texas

ANNA BETH WINDER
Gruver, Texas

EUGENE WOOD
San Antonio, Texas

SELBY WOOLLS
Hondo, Texas

JOE YOUNG
Creedmoor, Texas

JAMES YOUNGBLOOD
Beaumont, Texas

NOT PICTURED

Ahlberg, Dan L., Jr.	Georgetown, Texas
Aves, Lynn	Spring, Texas
Bryan, Peggy Jo	Dallas, Texas
Collins, Thomas	Llano, Texas
Connell, Billy Don	Longview, Texas
Crouch, James	McGregor, Texas
Fromer, Charles Louis	Eddy, Texas
Graves, Wendell	Longview, Texas
Howard, James Ray	McGregor, Texas
Lucas, Robert J.	Austin, Texas
Merritt, George H., Jr.	Uvalde, Texas
Moore, Joyce Ann	Navasota, Texas
Murray, Jack	Wharton, Texas
Myers, Nancy Jane	Sulphur Springs, Texas
O'Donnell, Guthrie	Burnet, Texas
Prince, Jack	Georgetown, Texas
Rathman, Raymond Floyd	Lampasas, Texas
Roberts, C. H., Jr.	Beaumont, Texas
Toliver, Gayle Lester	Georgetown, Texas
White, Frank	Breckenridge, Texas
Whitmore, Raymond Lee	Denton, Kansas

CADENZA

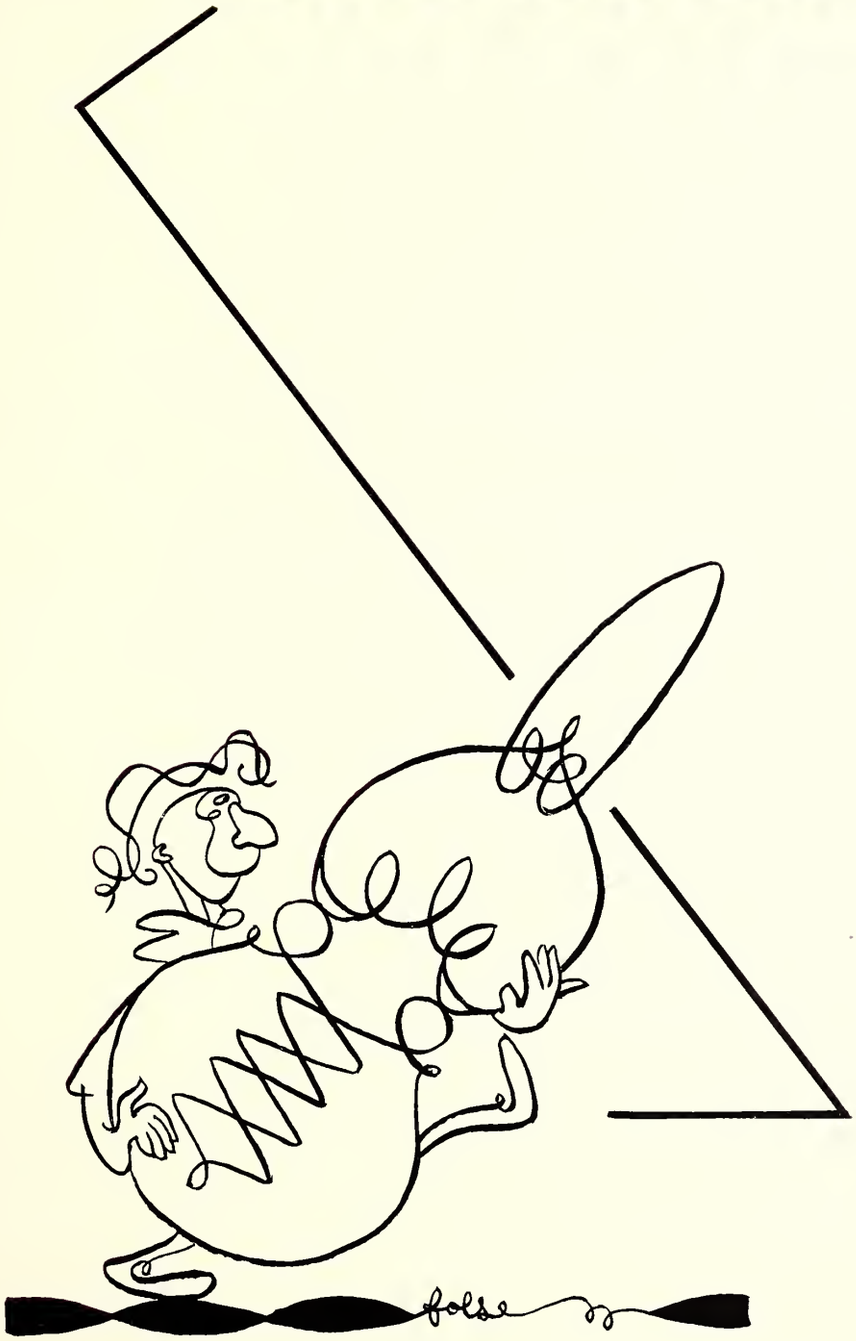

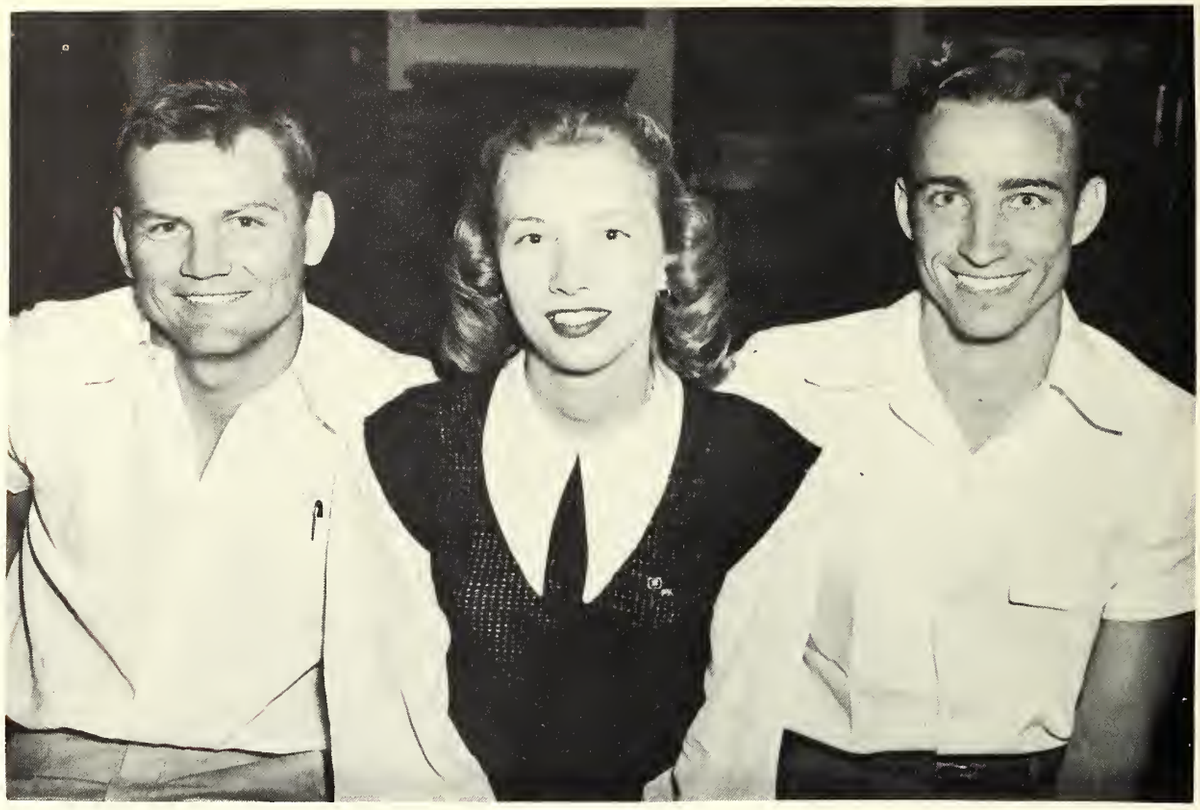

Henry Sheppard, President; Barbara James, Secretary; Weldon Mays, Vice-President

JUNIOR CLASS OFFICERS

In the Junior Class We Recognize

Alice Broadwell — beauty
Charles Cooper — wit
Lawrence Landrum — his caricature
Barbara James — originality
Edwin Lockey — football
Reuben Strickland — comments on S.U.
Dick Williams — sparkle
Yvonne Wilson — leadership
Doris Ann Brown — that lovely car
Bobo Nelson — his trumpet

Ann Parr — friendliness
Henry Reimenschneider — talent
Jake Shelley — diplomacy
Colleen Camp — personality
Butch Jones — smile
Weldon Mays — tennis
Henry Sheppard — the Megaphone
Frances Deckard — voice
Mitch Wommack — drawl
Pat Brazil — eyes

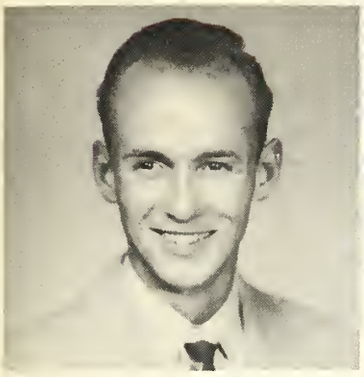

JACK ARMSTRONG
Chicago, Illinois

LOUIS ARMSTRONG
Chicago, Illinois

JAMES ROSS AVANT
Dilley, Texas

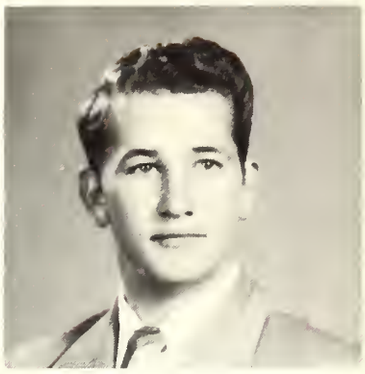

DEWEY BAKER
Winters, Texas

TASSIE NELL BARTON
Baytown, Texas

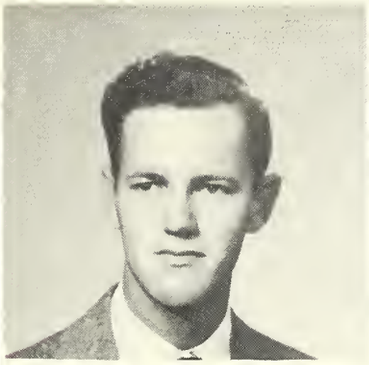

CHARLES ELMER BASS
Holland, Texas

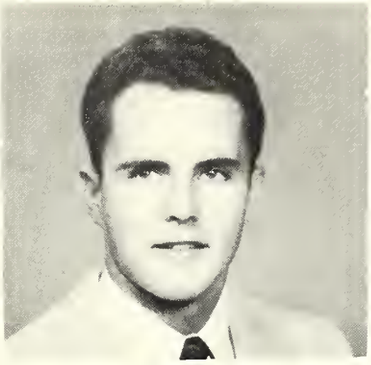

BOB BISBEY
Galveston, Texas

CLARA MAE BLOCKSOM
Roswell, New Mexico

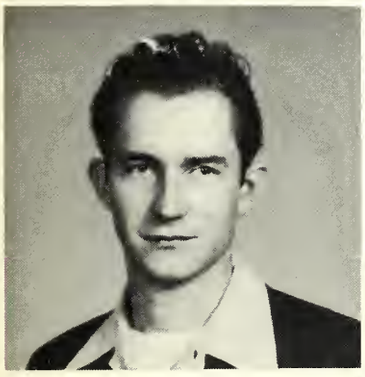

AUBREY BOOZER
Houston, Texas

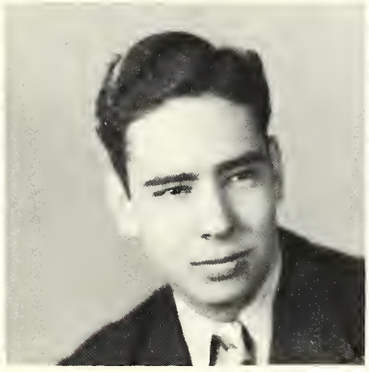

OSWALDO BORRELL
Panama City, Panama

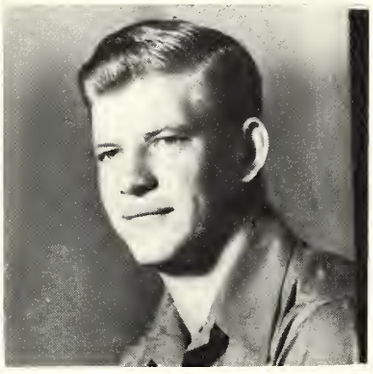

EDWARD D. BRANDT
Elgin, Texas

JESSIE PAT BRAZIL
Lometa, Texas

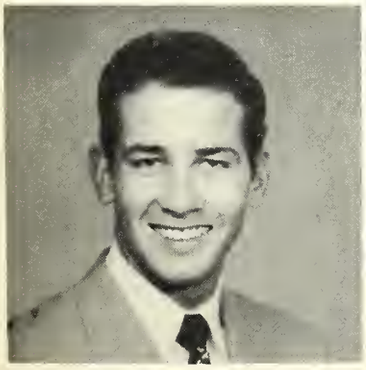

JERRY BREEDING
Fort Worth, Texas

ALICE BROADWELL
Houston, Texas

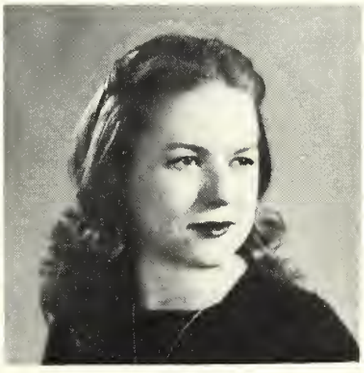

DORIS ANN BROWN
Rocksprings, Texas

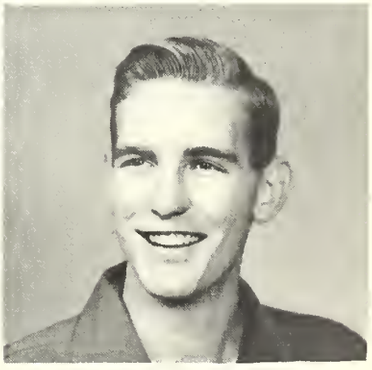

CAROL R. BURTON
San Antonio, Texas

MARTHA BUTLER
Karnes City, Texas

EDWIN L. CABRON
Waelder, Texas

EUGENIA CAMERON
Houston, Texas

COLLEEN CAMP
Saltillo, Mexico

BARBARA CANNON
Henderson, Texas

VIRGIL F. CARLSON
Hutto, Texas

SHERIDAN D. CAVITT
Bartlett, Texas

WALLACE CAYARD
Port Neches, Texas

MARY LOUISE CHAFIN
Georgetown, Texas

JOHN DAVIS CHARLES
Rockdale, Texas

REGINALD O. CHARLES
Rockdale, Texas

CHARLES M. COOPER
Nacogdoches, Texas

LARRY CROWNOVER
Llano, Texas

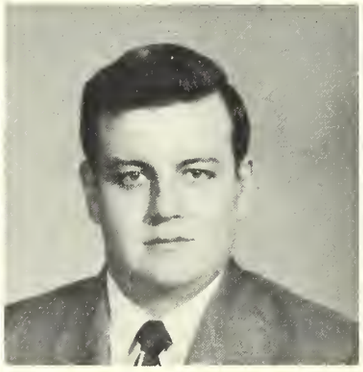

H. McAFEE DANIEL
Frost, Texas

PRESTON H. DARLAND
Beaumont, Texas

M. FRANCES DECKARD
Springfield, Missouri

LUIS DE LA ROSA
Mexico City, Mexico

ROBERT DELBRIDGE
Big Spring, Texas

EVELYN DESCHNER
Laredo, Texas

HENRY W. DESCHNER
Gonzales, Texas

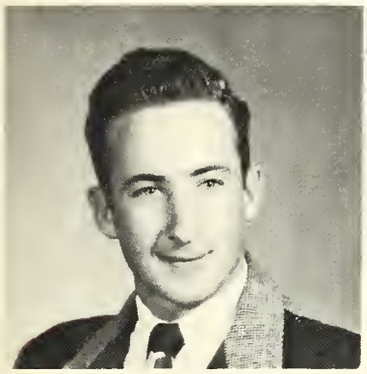

REINHART DESCHNER
Gonzales, Texas

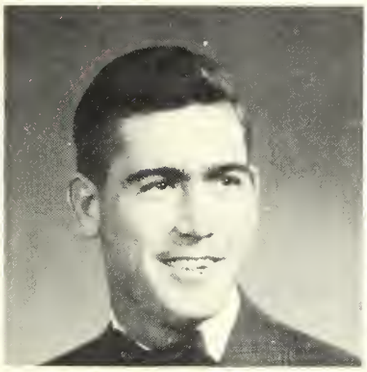

CALVIN DICKINSON
Taylor, Texas

GILBERT EIMANN
Brenham, Texas

MILDRED ELLETT
Richmond, Texas

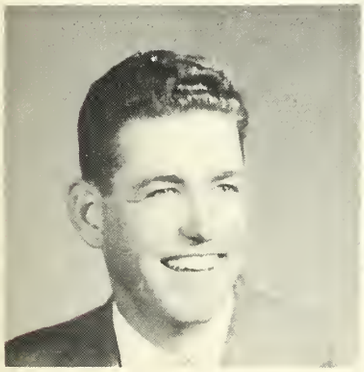

HAROLD F. FABIAN
Raymondville, Texas

CHARLES I. FAY
Baytown, Texas

MARGIE FERNANDEZ
Fishkill, New York

FRANK E. FINLEY
Austin, Texas

JUNE FISHER
Utopia, Texas

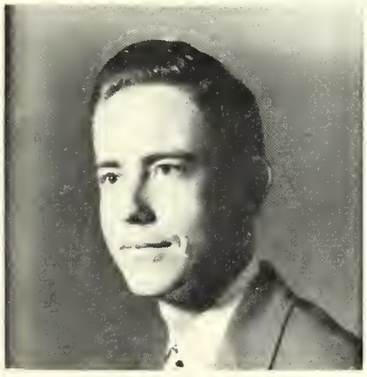

HUGH BROOKS FLYNT
Ferris, Texas

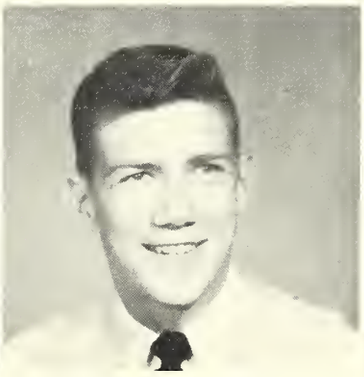

PARKER C. FOLSE
Beaumont, Texas

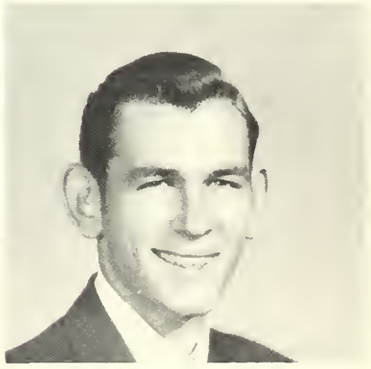

JOHN W. FOSTER
San Antonio, Texas

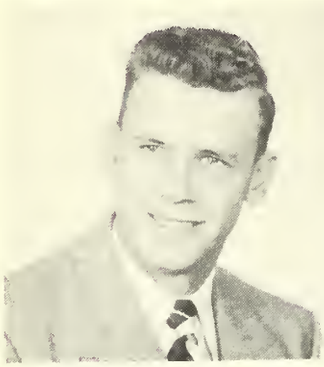

JOSEPH DOWDY FRAZER
San Antonio, Texas

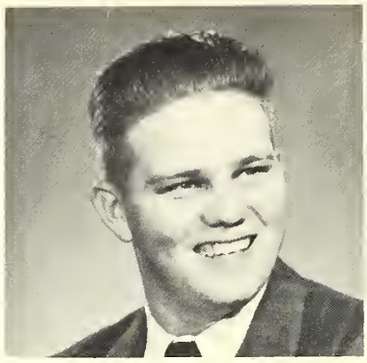

BRUCE GALLOWAY
Elsa, Texas

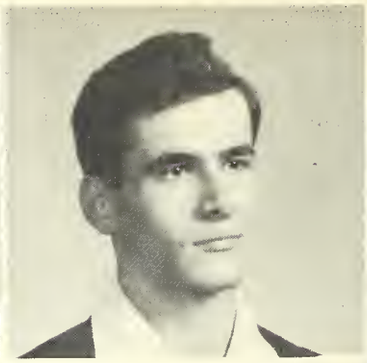

PETER G. GAUPP
Georgetown, Texas

BOBBIE ANN GIBBS
Wichita Falls, Texas

MARGARET GLENDENNING
McAllen, Texas

BARBARA GRATZ
Honolulu, T. H.

MARVIN E. GRAY
Georgetown, Texas

BYRON M. GRIFFIN
Lake Jackson, Texas

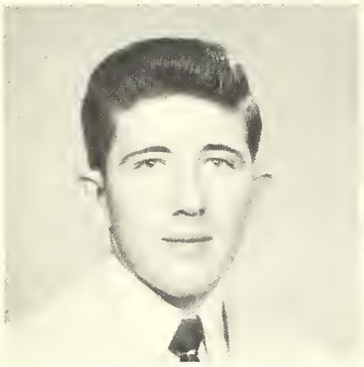

THOMAS M. HAMMOND
Burnet, Texas

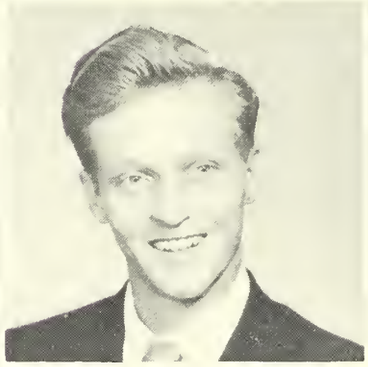

EDWARD M. HARTWELL
Houston, Texas

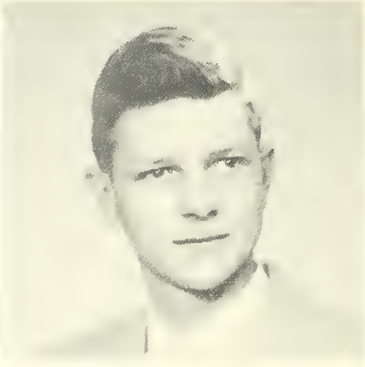

AUBREY HUGH HAYNES
Crowell, Texas

NAOMI HERSH
Elizabeth, New Jersey

RICHARD W. HESLER
Georgetown, Texas

HENRY M. HOLLOWAY
Hondo, Texas

JEAN HOWARD
Brownsville, Texas

MERRITT HULBURD
Media, Pennsylvania

CHARLOTTE HYDE
Silsbee, Texas

SUZETTE IRVINE
Los Angeles, California

MORDANT T. JACKSON
Marble Falls, Texas

BARBARA JAMES
Corpus Christi, Texas

CARLTON JOHNSON
Linwood, New Jersey

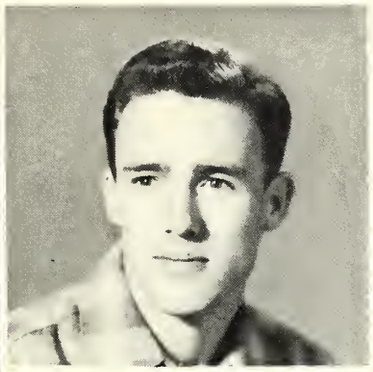

ROSS H. JOHNSON
Burnet, Texas

LEMUEL H. JOINER
San Saba, Texas

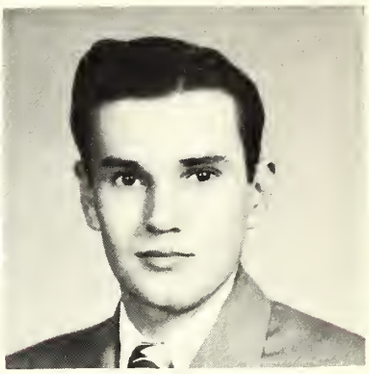

ROBERT D. JOINER
Taylor, Texas

LLOYD W. JONES
West Columbia, Texas

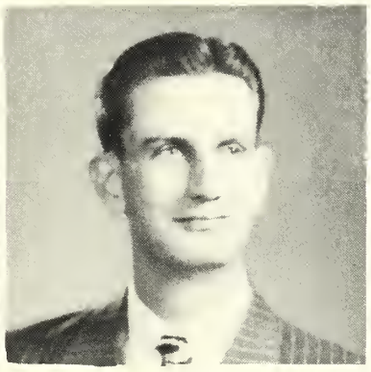

ROBERT H. KIRK
Bertram, Texas

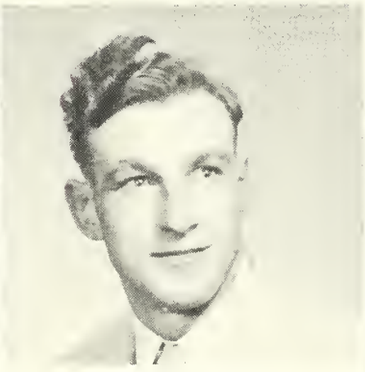

FRANK KOPECKY
Granger, Texas

D. LAWRENCE LANDRUM
Galveston, Texas

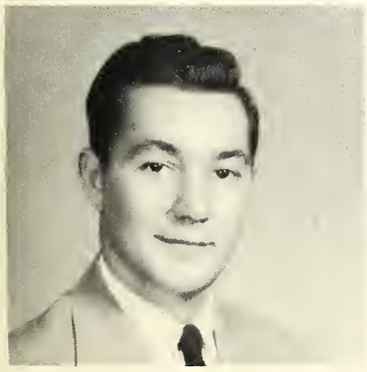

ROBERT L. LANE
Georgetown, Texas

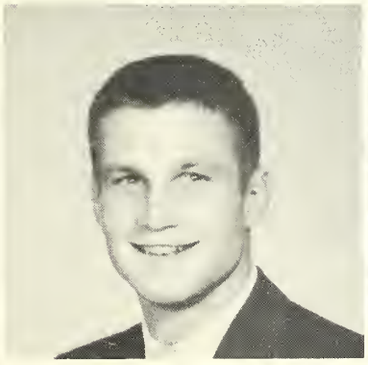

GEORGE F. LAWHORN
Rockwall, Texas

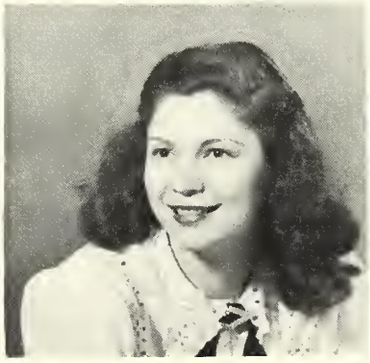

MARJORIE LAWS
Lufkin, Texas

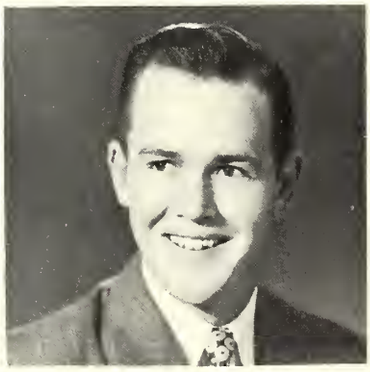

HAROLD LEATHERWOOD
West Columbia, Texas

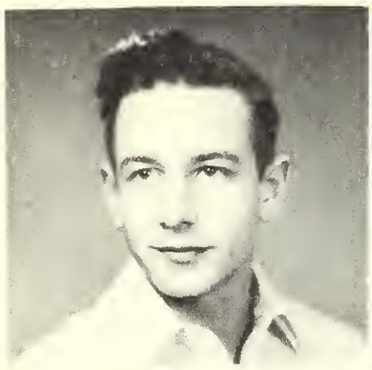

MARSHALL A. LEAZAR
Fredericksburg, Texas

RUTH LANETTE LEWIS
Hutto, Texas

EDWIN MORRIS LOCKEY
Palestine, Texas

EDWIN O. LUNDGREN
Elgin, Texas

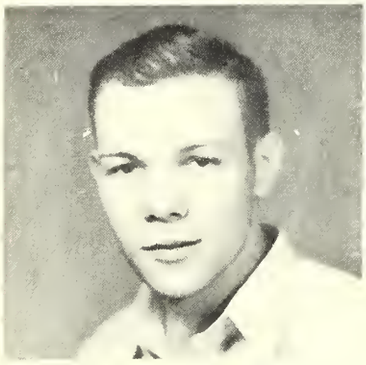

ROY WESLEY LUTONSKY
Taylor, Texas

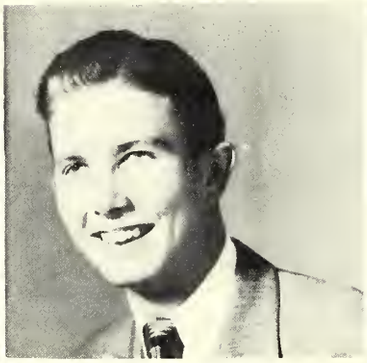

HARPER M. McGEE
Corpus Christi, Texas

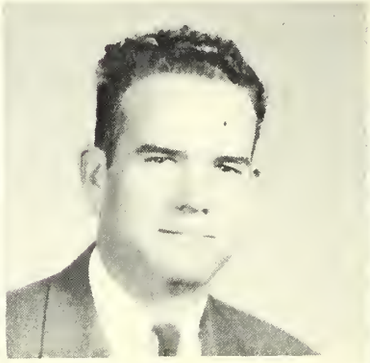

DOUGLAS W. McLENDON
Georgetown, Texas

NITA LOU McLENNAN
Cayuga, Texas

DOROTHY McLURE
Dallas, Texas

NANCY LEE MACKENZIE
Houston, Texas

JOHN J. MANLEY
Georgetown, Texas

WILLIAM OWEN MANN
Georgetown, Texas

ROBERT J. MASSEY
Jarrell, Texas

WELDON DALLAS MAYS
Texarkana, Texas

WILLIAM ELDON MAYS
Texarkana, Texas

FRANCES LEE MELTON
Fredericksburg, Texas

JOE EDD MITCHELL
Kosse, Texas

CHARLES MONKHOUSE
Hondo, Texas

MARILEE MUNGER
Naperville, Illinois

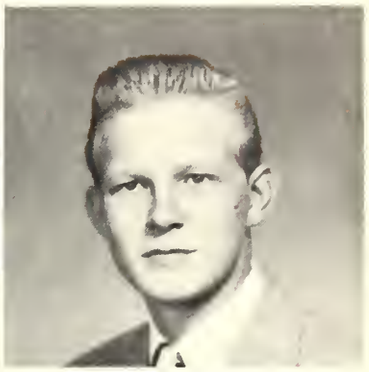

GEORGE NELSON
Taylor, Texas

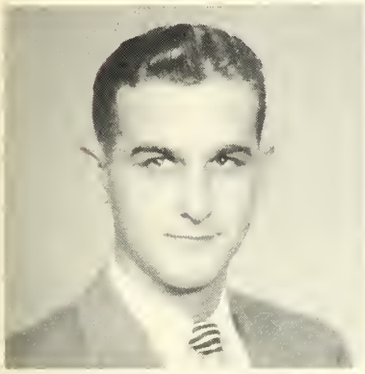

CHARLES H. NIXON
Lockhart, Texas

ROBERT NORMAN
San Benito, Texas

JOHN M. NORWOOD
Carrizo Springs, Texas

PATRICIA OWEN
Pine Bluff, Arkansas

BETTY PACE
Brownsville, Texas

DAN PARMLEE
Houston, Texas

ANN PARR
Amarillo, Texas

ROBERT PATTERSON
Lufkin, Texas

ROBERT M. PEAVEY
Indianapolis, Indiana

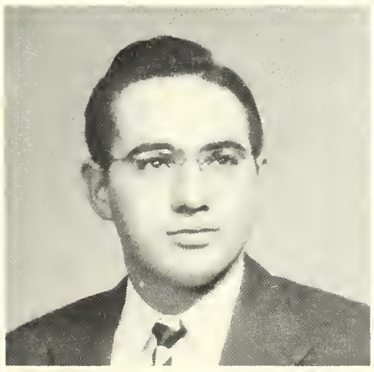

ALTHEA PETERSON
Houston, Texas

BEN WALTER PIEPER
Dallas, Texas

HENRY O. PRIEST
Georgetown, Texas

NOEL RAY PRIEST
Georgetown, Texas

GEORGE PRIGMORE
Cleburne, Texas

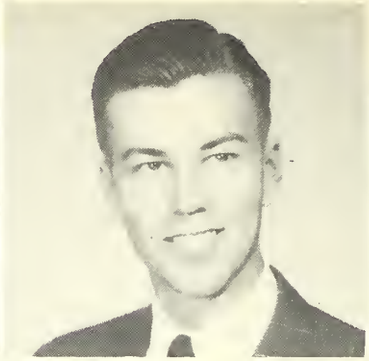

GUY EARL PRY
Anahuac, Texas

ROBERTA REED
Holland, Texas

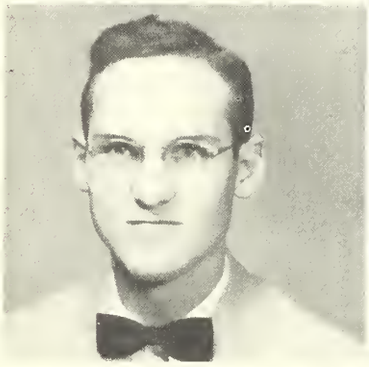

HENRY REIMENSCHNEIDER
Yoakum, Texas

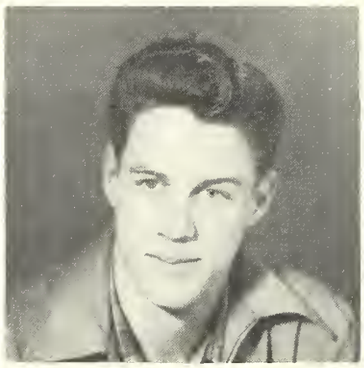

JACK W. SALYER
Brownwood, Texas

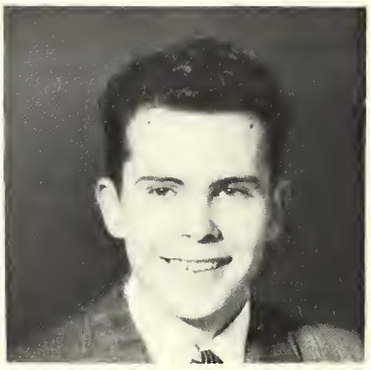

BENNETT SCOTT
Georgetown, Texas

JAKE SHELLEY
Rogers, Texas

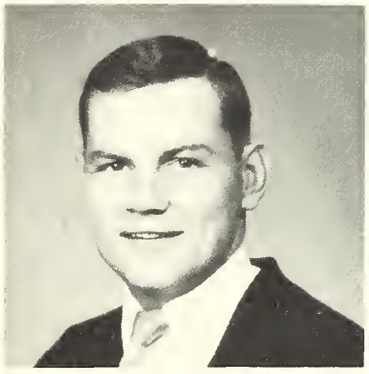

HENRY SHEPPARD
Cuero, Texas

GAIL SKELTON
Houston, Texas

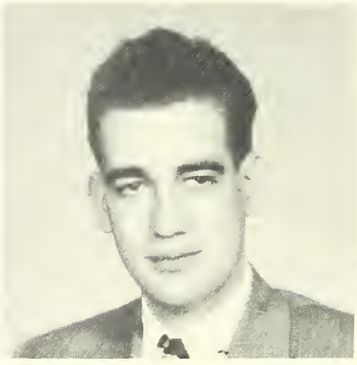

LOUIS SNOWDY
Georgetown, Texas

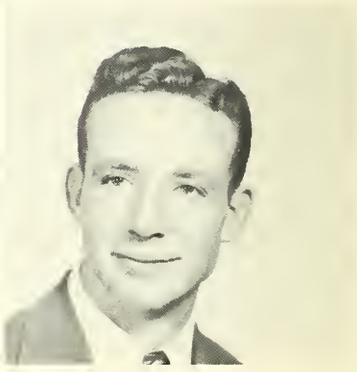

JOE STANSELL
Killeen, Texas

GROVER STAPP
Florence, Texas

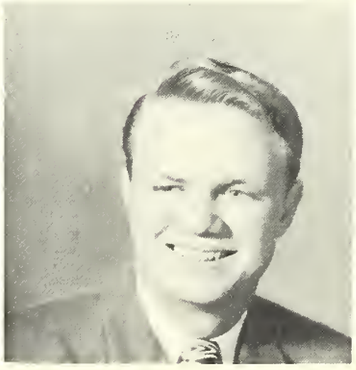

DONALD STONECIPHER
Houston, Texas

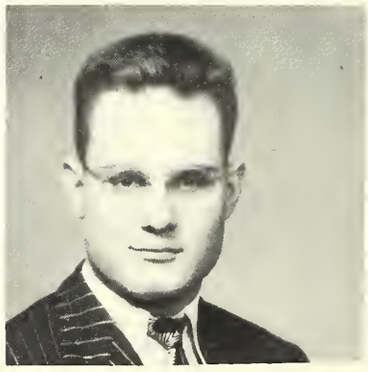

REUBEN STRICKLAND
Marshall, Texas

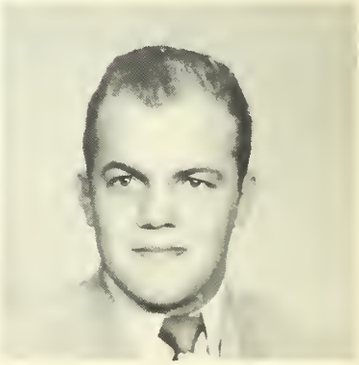

GLEN SWENSON
Austin, Texas

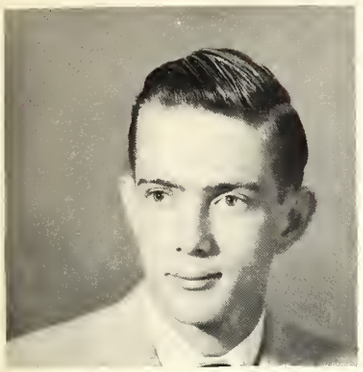

FRED SWITZER
Cuero, Texas

GILES MAYES TOWNSEND
Georgetown, Texas

ETHEL TROUT
Texas City, Texas

JACK UTLEY
Georgetown, Texas

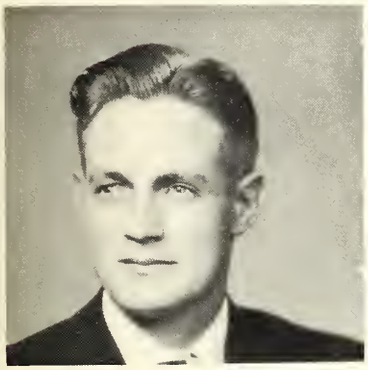

JOHN WESLEY WALTON
Center Point, Texas

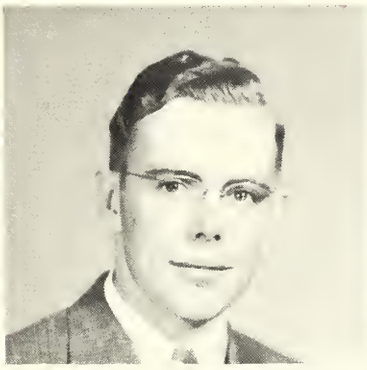

AVARD CAWOOD WARREN
Salado, Texas

MARY LYNN WEBB
Elgin, Texas

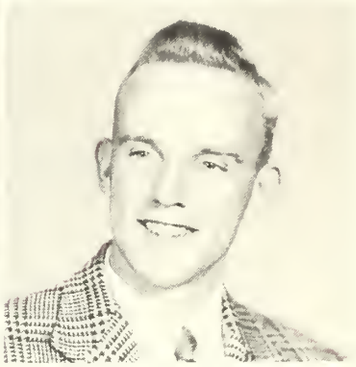

BARNEY WILLIAMS
Indian Head, Maryland

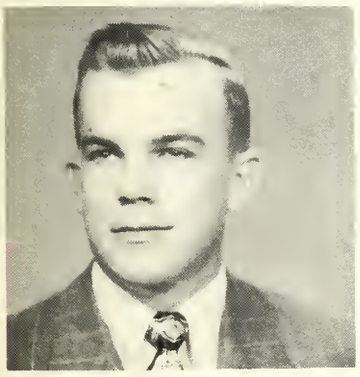

DICK WILLIAMS
Cameron, Texas

YVONNE WILSON
Silsbee, Texas

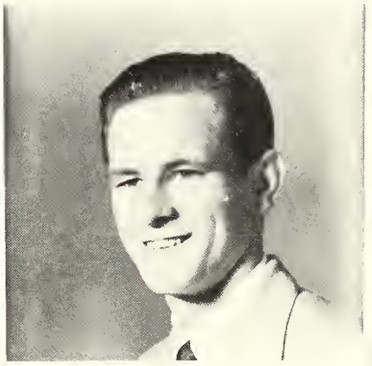

DUANE WOLFE
Houston, Texas

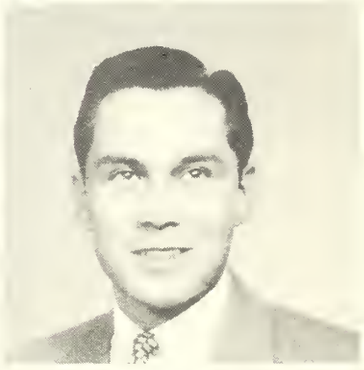

MITCHELL WOMMACK
Palestine, Texas

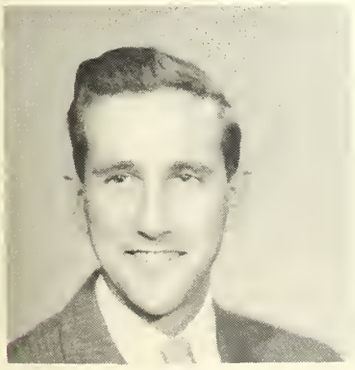

ODELL OSCAR WOOTEN
Bertram, Texas

NOT PICTURED

Anderson, Quentin	Lockhart, Texas
Caraway, Cecil	Georgetown, Texas
Dewald, Louis	Fredericksburg, Texas
Forrester, Robin Gray	Austin, Texas
Franke, Glen T.	Schertz, Texas
Gordon, Thomas Weldon	Georgetown, Texas
Guinn, Charles Edwin	West Columbia, Texas
Haynes, Robert Girley	Salado, Texas
Henderson, Jeannine	Beaumont, Texas
Kelley, Victor H., Jr.	Houston, Texas
Knauth, Lee Roy	Florence, Texas
Martinets, Frank E., Jr.	Granger, Texas
Swenson, Clyde Henry	Georgetown, Texas
Turner, Bill	Georgetown, Texas
Wooten, William Taylor	Georgetown, Texas

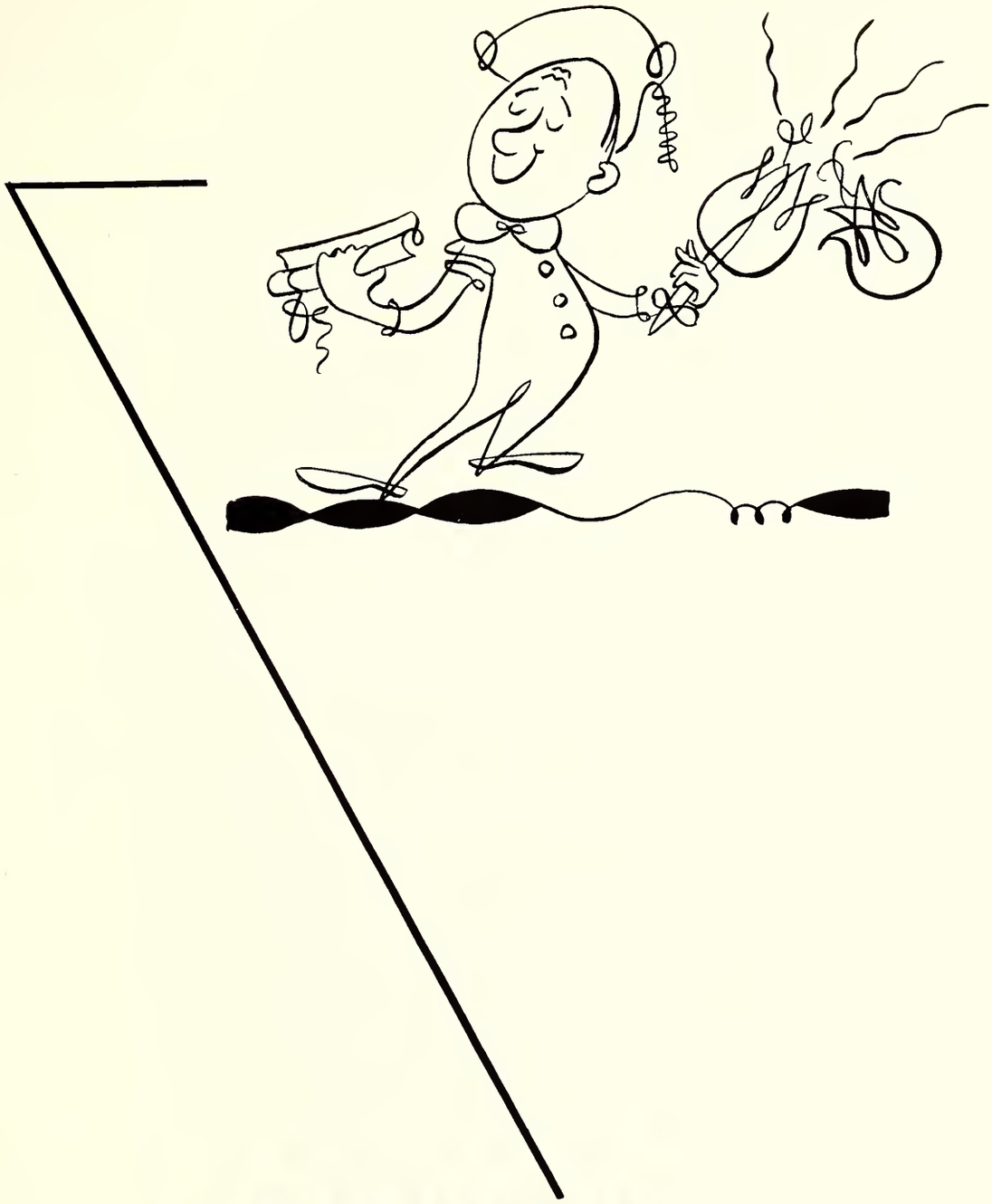

FINALE

President: Dwight House
Vice-President: Bill Ayres
Secretary-Treasurer: Martha Jane Williams

SENIOR CLASS OFFICERS

IN THE SENIOR CLASS WE RECOGNIZE:

Barbara Bailey — talent
Helen Earle Black — leadership
Roger Davidson — "Elks Parade"
Bill Hartley — his smile
"Bever" Hollingsworth — entertainment
J. Roy Moses — friendliness
Betsy Rivet — fashion
Billy Woods — piano
"Mud" Williams — sincerity
Bill Ayres — wit

Jo Ann Jordan — charm
Frances Miner — graciousness
Dwight House — courteousness
Carmen Abbott — personality
Royce Miller — sex appeal
Larry Meredith — the November magazine
Mima Jean Hardin — reliability
Elmina Bell — stage presence
Dana Green — congeniality
Ernest Bosse — artistic talent

ABBOTT, CARMEN JO
Beaumont, Texas
B.S. in Ed.; June, 49
Major: Ed. & English
Zeta Tau Alpha, Pres., 47-48

ANABTAWI, ISAM N.
Haifa, Palestine
B.S.; June, 49
Major: Chemistry

AYRES, WILLIAM A.
Fort Worth, Texas
B.B.A.; June, 49
Major: Bus. Ad.
Phi Delta Theta, Pres. 48, Rush Cap. 47, Pledgemaster 47, Sec. 46, Treas. 46, Cody Mem. Award; Senate 47, Cheer Leader 47, Honor Council 48; V.P. Senior Class 48; Vets; Inter-Frat. Council 47-48; Men's Panhellenic Council 47-48; Blue Key; Who's Who; Great Greek, 48.

BAIN, BETTY
San Antonio, Texas
B.A.; June, 49
Major: Rel. Ed.
Independents; SCA Sec. 47-48; IRC V.P. 47-48; Alpha Chi; Girls Chorus; A Cappella Choir

BASS, KENNETH
Holland, Texas
M.A.; June, 49
Major: Psychology
Pi Kappa Alpha

ALBRIGHT, JOSEPH F.
San Antonio, Texas
B.S.; June, 49
Major: Biology
Science Society, Pres.; Med. Ass'n; Alpha Chi; Who's Who; Blue Key

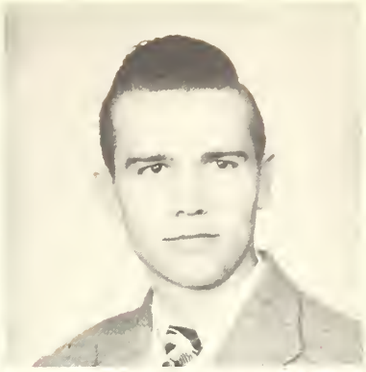

ANDERSON, HARRY L.
Fort Worth, Texas
B.S.; August, 49
Major: Chemistry
Phi Delta Theta

BAILEY, BARBARA
Dallas, Texas
B.A.; Jan., 49
Major: Eng. & Drama
Independents; Alpha Chi; Pi Kappa Delta; Mask & Wig; Cardinal Key; A Cappella Choir

BASS, FRANK M.
Cuero, Texas
B.B.A.; June, 49
Major: Bus. Ad.
Kappa Sigma; Pi Gamma Mu

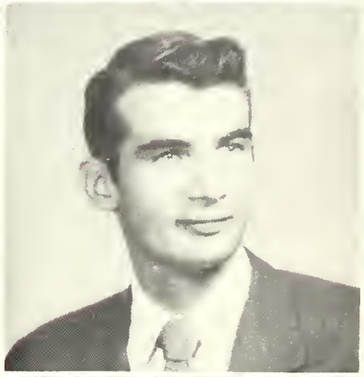

BASS, SAMUEL O.
Georgetown, Texas
B.B.A.; June, 49
Major: Bus. Ad.

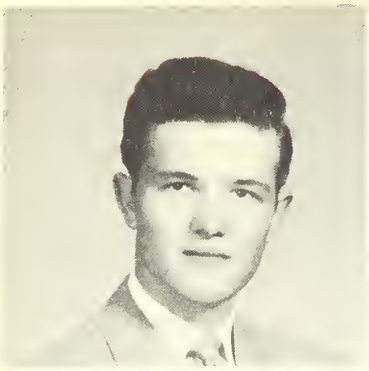

BEAN, EMMETT CAREW, JR.
Houston, Texas
B.B.A.; June. 49
Major: Bus. Ad.
Kappa Alpha, Hist. 46, Sec. 47; Pan-Hellenic Council '48

BELL, JERRY DEANE
Houston, Texas
B.A.; June, 49
Major: English
Phi Mu

BORISKI, RAYMOND M.
Houston, Texas
B.B.A.; June, 49
Major: Bus. Ad.
Kappa Alpha, Sec. 47; Megaphone Staff 46-49; Magazine Staff

BOX, MASON
Llano, Texas
B.B.A.; June, 49
Major: Bus. Ad.
Pi Kappa Alpha

BRIGMAN, GEORGE H.
Uvalde, Texas
B.S.; June, 49
Major: Physics
Kappa Alpha; Science Society

BELL, ELMINA CHARLENE
Gregory, Texas
B.F.A.; June, 49
Major: Piano
Independents; Delta Omicron, V.P. 48; Mozart Society, Pres. 47-48; Alpha Chi, Sec. 48-49; Glamazons; Girls Chorus; Student Piano Teacher 47-48

BLACK, HELEN EARLE
Georgetown, Texas
B.B.A.; June, 49
Major: Bus. Ad.
Delta Delta Delta; Honor Council; Pi Gamma Mu; Cardinal Key; Interdenominational Youth Council; Who's Who

BOSSE, ERNEST, JR.
Brenham, Texas
B.A.; June, 49
Major: Art
Pi Kappa Alpha; Alpha Chi; Blue Key, Pres. 47; Band; A Cappella Choir; Jessie Jones Scholarship Award; Men's Chorus; Annual Staff, 47-48

BRADLEY, MARYE LOUISE
Dallas, Texas
B.S. in Ed.; June, 49
Major: Secondary Ed.
Alpha Delta Pi

BURKHARDT, HAROLD D.
Topeka, Kansas
B.A.; June, 49
Major: Religious Education
Independents; Blue Key; Men's Chorus; A Cappella Choir; Band; Ministerial Association

BURNS, J. D.
Georgetown, Texas

BURNS, JOSEPH HENRY
Cuero, Texas

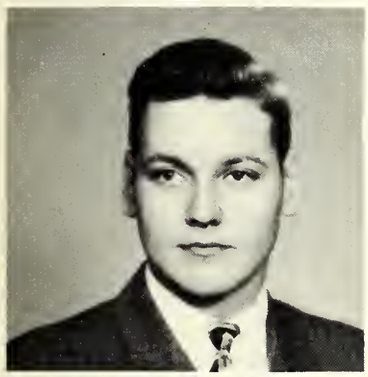

CAGE, MORRIS THAD, JR.
Corpus Christi, Texas
B.A.; June, 49
Major: Bible
Independents; A Cappella Choir; Men's Chorus; Ministerial Ass'n Council 48

COBB, BEN WILSON
Calvert, Texas
B.S. in Ed.; June, 49
Major: Phy. Ed.
Independents; "S" Ass'n; V.P. Freshman Class 45

DARE, MILTON KING
Robstown, Texas
B.A.; August, 49
Major: Rel. Ed.
Pi Kappa Alpha; M.S.F. V.P. 47-48; A Cappella Choir 47-48; Ministerial Ass'n, Sec.Treas. 48, Pres. 49, Men's Chorus, Band, 46-47

BURNS, JOHN ARTHUR
Cuero, Texas
B.S.; June, 49
Major: Biology
Phi Delta Theta; Pre-Med Society

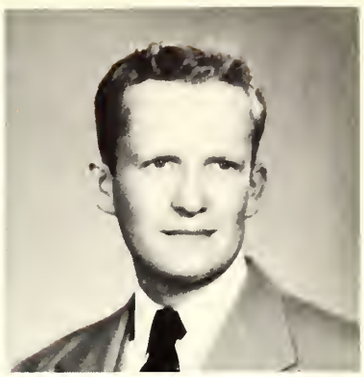

BUSSELL, WAYMAN KEITH
Bay City, Texas
B.S.; June, 49
Major: Chemistry
Independents; I.R.C.; Ministerial Ass'n; Men's Chorus

CARSON, ELAINE MARIE
Luling, Texas
B.S. in Ed.; June, 49
Major: Phys. Ed.
Independents; Gamma Beta; Megaphone Staff, 45-46; Pan-Am. Forum; I.R.C.; Kuykendall House Council; Life Service Group; Band; Mask & Wig; P.E. Club, V.P.

CULPEPPER, KATHRYN
Tivoli, Texas
B.A.; June, 49
Major: Education
Phi Mu; Girl's Chorus; Mask & Wig; M.S.F.; H.E. Club

DAVIDSON, ROGER E.
Los Angeles, Calif.
B. Mus. Ed.; June, 49
Major: Mus. Ed.
Kappa Sigma, Guard 48; Blue Key; Science Soc.; Vets.; Student Asst. Band Director; Band, V.P. 46-48; Football Band; Orchestra; Dance Band; Megaphone Staff

DAVIS, DAWN MARIE
San Antonio, Texas
B.A.; June, 49
Major: Rel. Ed.
Independents; Girls Chorus; A'Cappella Choir; MYF Council; Library Club; Life Service Group; Cardinal Key; SCA Cabinet; "Miss Southwestern" Nominee, 49

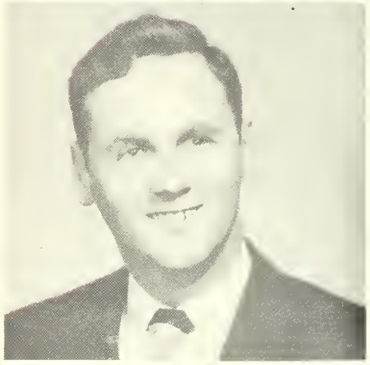

DAVIS, LEWIS HAL, JR.
Georgetown, Texas
B.A.; June, 49
Major: Sociology

DIETZ, EDWIN CARL
Fredericksburg, Texas
B.B.A.; June, 49
Major: Bus. Ad.

DUNCAN, WALLACE W.
Alpine, Texas
B.S.; June, 49
Major: Chemistry
Independents; Alpha Chi; Science Society, V.P. 49; Pre-Med. Assoc.; Life Service Group; Men's Chorus

EGGEN, FLOYD EUGENE
Clifton, Texas
B.A.; June, 49
Major: Art
Independents; Pan-Am. Forum; Mask and Wig

DAVIS, GENEVA MARIE
Houston, Texas
B.A.; June, 49
Major: Rel. Ed.
Independents; Kappa Phi, Sec. 47-48; I.R.C., Sec. 46-47; Life Service Group; M.Y.F. Council

DeSIREY, DONALD BATE
Clinton, Iowa
B.B.A.; June, 49
Major: Bus. Ad.
Kappa Alpha

DOUGHERTY, JACK B.
Corpus Christi, Texas
B.S.; June, 49
Major: Geology
Kappa Sigma, V.P. 49; Lithadelphic Society

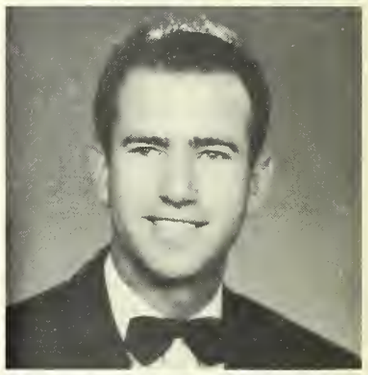

EDENS, R. MAURICE
Georgetown, Texas
B.A.; June, 49
Major: Rel. Ed.
Pi Kappa Alpha, Pres. 47-48; Pres. 48-49; Life Service Group; Ministerial Association; A'Cappella Choir; Men's Chorus; Blue Key

EMMETT, MARTHA LEE
Stephenville, Texas
B.A.; June, 49
Major: Rel. Ed.
Independents; Kappa Phi; Life Service Group; Pan-American Forum

ETTER, DOROTHY W.
Abilene, Texas

FISHER, JOSEPH F.
Fairfield, Texas
B.S.; June, 49
Major: Biology
Pi Kappa Alpha; Pre-Med Ass'n; Vets

FISHER, NORRIS DALE
Mertens, Texas
B.A.; June, 49
Major: Psychology

FOSTER, WILLIAM C.
Cuero, Texas
B.B.A.; June, 49
Major: Bus. Ad.
Kappa Sigma, G.P. 48, G.M. 49; PYF Pres. 46-47; Interfraternity Council Pres. 48-49; Men's Panhellenic Pres. 48-49; SCA Cabinet 48-49; Senior Senator 48; Annual Staff 49; Blue Key; Who's Who

FRY, JAMES
Burnet, Texas
B.B.A.; Jan., 49
Pi Kappa Alpha

FANCHER, WM. CARROLL
Moscow, Texas
B.A.; June, 49
Major: Speech & Drama
Independents Council 48; Men's Chorus; A Cappella Choir; Mask & Wig; Ministerial Ass'n

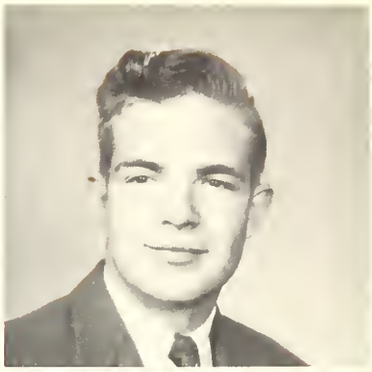

FISHER, NOLAN M.
Hutto, Texas
B.A.; June, 49
Major: Psychology

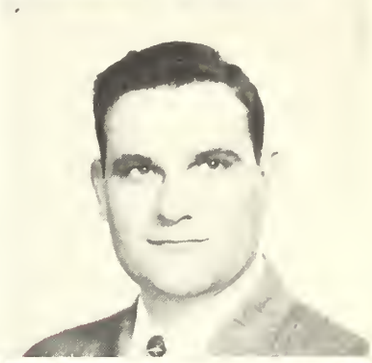

FLETCHER, MARY F.
Harper, Texas
B.A.; June, 49
Major: Sociology
Independents; Kappa Phi; IRC Pi Gamma Mu; Pan Am. Forum

FRILEN, BARBARA HELEN
Dallas, Texas
B.S. in H.E.; June, 49
Major: Home Economics
Independents; Pi Gamma Mu; Canterbury Club Sec. 48; Mask & Wig; Home Ec. Club Sec. 47-48, Pres. 48-49

FULLERTON, FRED M.
Taylor, Texas
B.S.; June, 49
Major: Physics

GAILEY, JO ANN
San Antonio, Texas
B.S. in Ed.; June, 49
Major: Sec. Education
Phi Mu, Sec. 48; Pi Gamma Mu; P.E. Club

GAUPP, DIETER
Georgetown, Texas

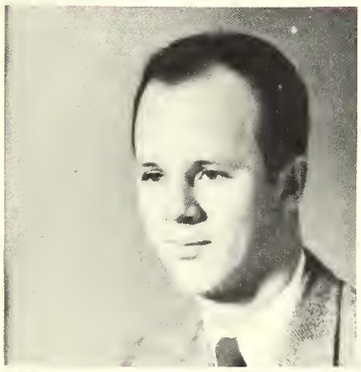

GOETHE, GEORGE ARTHUR
Georgetown, Texas
B.B.A.; June, 49
Major: Bus. Ad.
Independents; Pi Gamma Mu; Alpha Chi; Men's Chorus; "S" Ass'n; Vets

GOLTER, BOB JACK
Houston, Texas
B.A.; Jan., 49
Major: English
Independents; Freshman Senator; Ministerial Ass'n; SCA Council Pres. 48; Pi Kappa Delta; German Club; Mask & Wig; Men's Chorus; A Cappella Chorus

GREATHOUSE, C. WADE
Corpus Christi, Texas
B.S.; June, 49
Major: Chemistry
Kappa Sigma
Science Society

GAMBRELL, JOHN B.
Austin, Texas
B.B.A.; June, 49
Major: Bus. Ad.
Pi Kappa Alpha; Men's Chorus; A Cappella Choir

GIFFEN, LARRY
Nacogdoches, Texas
B.S.; June, 49
Major: Chemistry
Kappa Sigma, V.P. 47; Science Society; Cheerleader 46

GOETHE, HELEN COCKE
Georgetown, Texas
B.F.A.; June, 49
Major: Voice
Delta Zeta; Delta Omicron; Mozart Society; Girl's Chorus; A Cappella Choir; Band

GORIL, ROBERT
Chicago, Illinois

GREEN, DANA SID
Marble Falls, Texas
B.A.; June, 49
Major: Psychology
Ministerial Association, President 47; Vets Organization, Council 47, Pres. 48; V.P. 47; Senior Class Senator 48-49; Blue Key, Historian 48-49; Pi Gamma Mu, 48-49; Methodist Student Movement, Pres. 48-49; Texas Methodist Student Movement, Vice-Pres. 47-48.

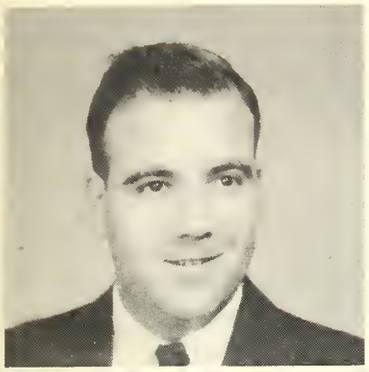

GRIFFIN, FAYETTE
Georgetown, Texas

HAHN, WARREN W.
Fredericksburg, Texas

HARDIN, NELL
West Columbia, Texas
B.B.A.; June, 49
Major: Bus. Ad.
Delta Delta Delta, Sec. 47-48-49; Cheer Leader 47; Football Queen 46; H. E. Club; Who's Who

HARRIS, WALDO BOYD
San Benito, Texas
B.A.; June, 49
Major: Bible
Independents; Ministerial Association; Men's Chorus; MYF Cabinet 47-48

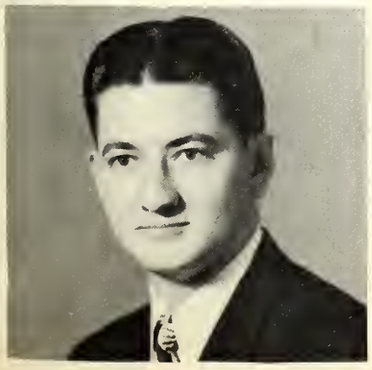

HEACOCK, EDWARD WILSON
Llano, Texas
B.A.; June, 49
Major: Psychology
Independents; Men's Chorus; Band; Mask and Wig; Ministerial Ass'n

GUTHRIE, JOSEPH A.
Corsicana, Texas
B.A.; June, 49
Major: Hist. and Govt.
Independents

HARDIN, MIMA JEAN
Bryan, Texas
B.A.; June, 49
Major: Psychology
Alpha Delta Pi, Pres. 47; Glamazons, Pres. 48; Mask and Wig, Pres. 48; Cardinal Key

HARNEST, CHARLEY P.
San Antonio, Texas
B.B.A.; June, 49
Major: Bus. Ad.
Independents, Pres. 48; Vets; Pres. Junior Class, 47; Blue Key; Pres. Student Ass'n 48-49; Who's Who

HARTLEY, BILLY J.
San Saba, Texas
B.S. in Ed.; June, 49
Major: Phys. Ed.
Pi Kappa Alpha; "S" Ass'n, Pres. 48-49

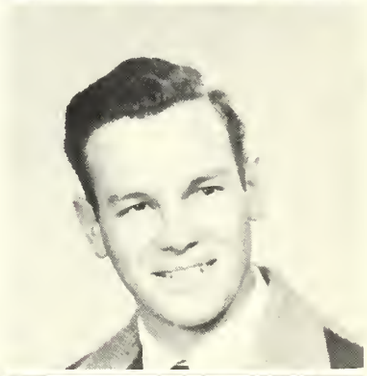

HENDERSON, DOROTHY FAYE
Beaumont, Texas
B.A.; June, 49
Major: Art
Zeta Tau Alpha; Cardinal Key; Women's Pan-Hellenic; Mask and Wig; H. E. Club; Who's Who

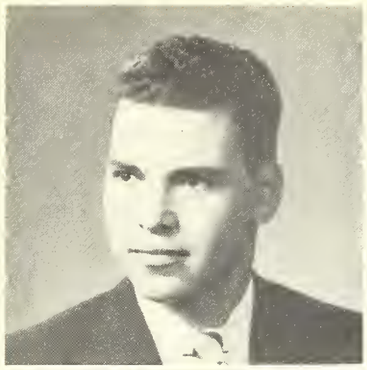

HERSH, CECIL S., JR.
Elizabeth, N. J.
B.B.A.; June, 49
Major: Bus. Ad.
Independents; Pi Gamma Mu; Vets

HOGAN, DANIEL DeWITT
Briggs, Texas

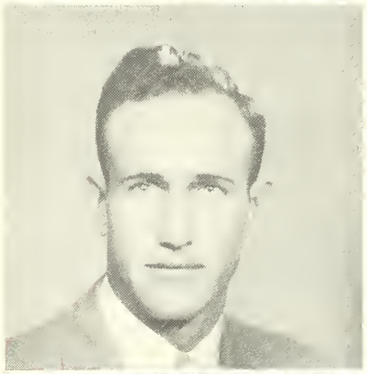

HOUSE, DWIGHT RAY
Artesia, N. M.
B.B.A.; June, 49
Major: Bus. Ad.
Kappa Alpha; Vets; Senate, 46-47-48-49; Honor Council 48-49; "S" Association, V.P. 47-48; V.P. Student Association, 47-48; Pres. Senior Class 48-49

HUNT, MARJORIE
Angleton, Texas
B.A.; June, 49
Major: Education
Delta Zeta, V.P. 46-47-48, Pres. 48-49; Women's Pan-Hellenic Council; Interfraternity Council; Annual Staff 48

JONAS, JAMES ROBERT
Van, Texas
B.B.A.; June, 49
Major: Bus. Ad.
Independents; "S" Association

HILL, LEWIS
Grosbeck, Texas

HOLLINGSWORTH, BEVERLY
Houston, Texas

JAMES, ROBERT BLAIR
Corpus Christi, Texas

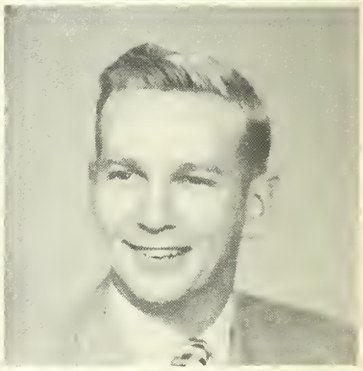

HUGGINS, WILLIAM F.
Georgetown, Texas
B.B.A.; June, 49
Major: Bus. Ad.
"S" Association

JORDAN, JO ANN
San Antonio, Texas
B.S.; June, 49
Major: Biology
Zeta Tau Alpha; Senior Class Senator; Pre-Med. Club; H.E. Club; Mask and Wig Club

KERN, JANE ELIZABETH
Palestine, Texas
B.A.; June, 49
Major: Rel. Ed.
Independents, Sec. 48, MSF Council 46-48, Life Service Group; Kappa Phi; SCA Cabinet, Pres. 48; Cardinal Key, Treas. 48-49

KIKER, ORBIE RAY
Rotan, Texas

KNOX, JEAN BERRY
Lufkin, Texas
B.S. in Ed.; June, 49
Major: Education
Delta Delta Delta, Hist. 48, Pub. Chairman 49; Megaphone 48; Home Ec. Club; Annual Staff 48

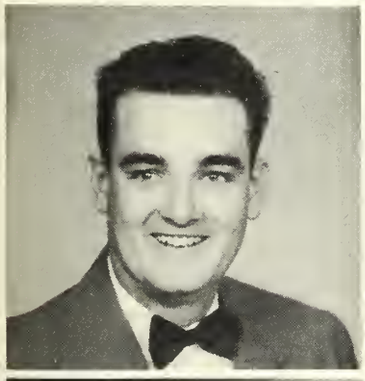

LANE, WILLIAM
Georgetown, Texas
B.S.; June, 49
Major: Biology
Phi Delta Theta

LEIFESTE, LAMAR C.
Georgetown, Texas
B.A.; June, 49
Major: Psychology

KHOURY, ADEEB SALEEM
Nazareth, Palestine
B.S.; June, 49
Major: Chemistry

KIRK, ROBERT ADAM
Lamesa, Texas
B.B.A.; June, 49
Major: Bus. Ad.
Pi Gamma Mu; Alpha Chi

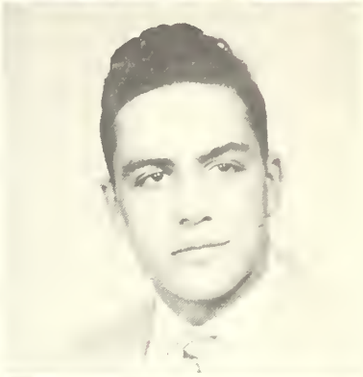

LANE, PATRICIA RUTH
Longview, Texas
B.A.; June, 49
Major: Sociology
Delta Delta Delta, V.P. 48; Annual Staff 48, 49; Pi Gamma Mu; Mask & Wig; Pan American Forum

LEE, OLIVER JESS
Georgetown, Texas
B.S.; June, 49
Major: Chemistry

LEON, BARBARA CAROL
Lubbock, Texas
B.F.A.; June, 49
Major: Piano
Independents; Alpha Chi; Delta Omicron Pres. 48, Pearl Neas Music Prize 47, Mozart Society; A Cappella Choir

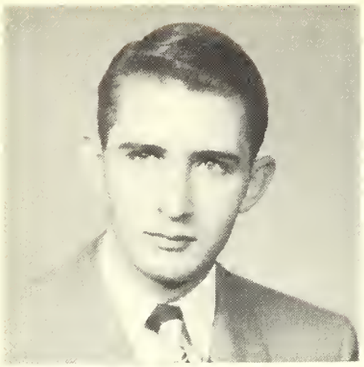

LEWIS, JIMMIE A.
Luling, Texas
B.A.; June, 49
Major: Rel. Ed.
Independents; Ministerial Association, V.P. 47; Life Service Group, Pres. 48

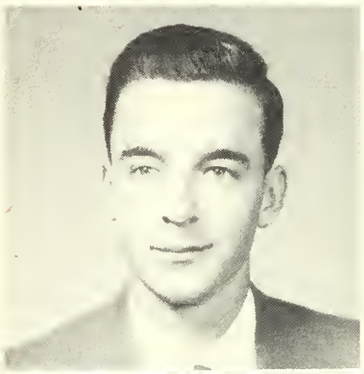

LYNCH, RICHARD CHARLES
Hondo, Texas
Pi Kappa Alpha, "S" Association

McDONALD, HARVEY J.
Georgetown, Texas

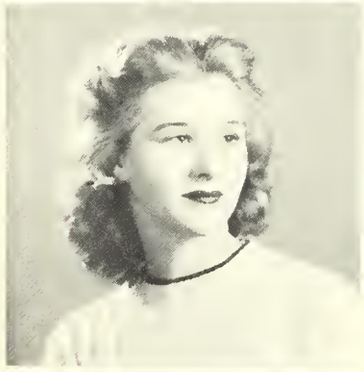

McLEAN, RUELENE
Georgetown, Texas
B.B.A.; June. 49
Major: Bus. Ad.
Pi Gamma Mu; Science Society

McNALLEN, DALE PATRICK
Breckenridge, Texas

LINDSAY, CHARLES R.
Granger, Texas
B.S.; June, 49
Major: Biology
Science Society; Pre-Med. Association

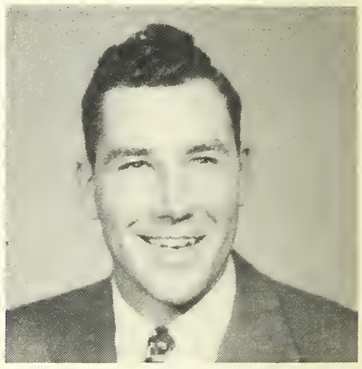

McCORMICK, CHARLES
Florence, Texas
B.B.A.; June, 49
Major: Bus. Ad.
Pi Kappa Alpha

McINTYRE, THOMAS R.
Navasota, Texas
B.B.A.; June 49
Pi Pappa Alpha; Pi Gamma Mu; Vets

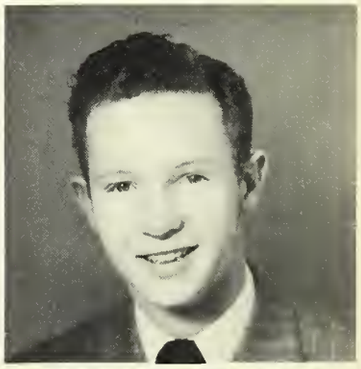

McMILLEN, CHARLES E.
Gladewater, Texas

MANGRUM, MILDRED LAVERNE
Waco, Texas
B.A.; June, 49
Major: Education
Independents; Life Service Group; Cardinal Key; A'Cappella Choir; Girls Chorus; L.K. House Council

MANLEY, MRS. TRAVIS R.
Georgetown, Texas

MAURICE, ROBERT LEWIS
Albuquerque, N. M.
B.S.; June, 49
Major: Chemistry
Kappa Sigma; Band; Vets

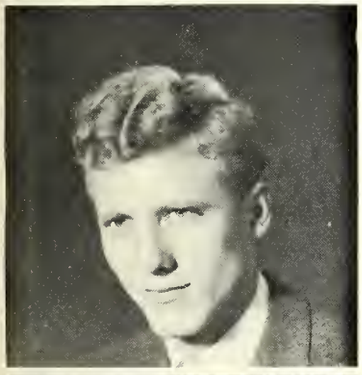

MEREDITH, LAWRENCE
Dallas, Texas
B.A.; June, 49
Major: English
Independents; Blue Key; Alphi Chi, Pres. 48; Magazine Staff, Editor 48-49; SCA Cabinet; MSF Cabinet; Men's Chorus; A'Cappella Choir; Science Society; Gloria Hawker Poetry Prize 48; Ministerial Association; Mask and Wig

MINER, FRANCES
Fort Worth, Texas
B.A.; June, 49
Major: Psychology
Phi Mu, Pres. 47-48; Home Economics Club, Sec. 47; Spanish Club; Pi Gamma Mu, Pres. 48; Cardinal Key, Sec. 48; Women's Pan-Hellenic; Glamazons; Who's Who

MORRIS, ROSEMARY
Longview, Texas
B.A.; June, 49
Major: Speech and Drama
Delta Delta Delta; Pi Epsilon Delta: Mask and Wig

MASON, ROBERT HARRELL
Burnet, Texas
B.B.A.; June, 49
Major: Bus. Ed.
Kappa Alpha, Pres. 47-48; Pi Gamma Mu

MAY, WARREN ROLLEN
Georgetown, Texas

MILLER, WILBERT
Bartlett, Texas
B.S. in P.E.; June, 49
Major: Phys. Ed.
Pi Kappa Alpha

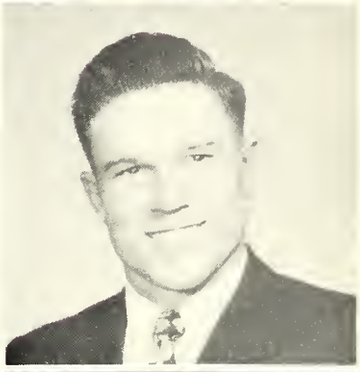

MOORE, ALLEN JOE
Waco, Texas

MORTON, BAKER
Coleman, Texas

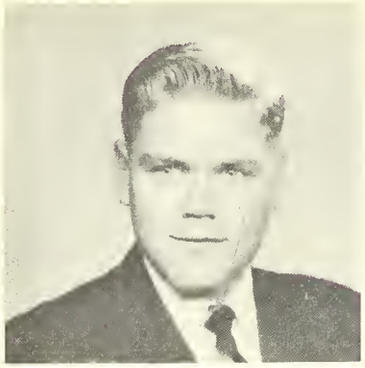

MOSES, J. ROY
Sinton, Texas

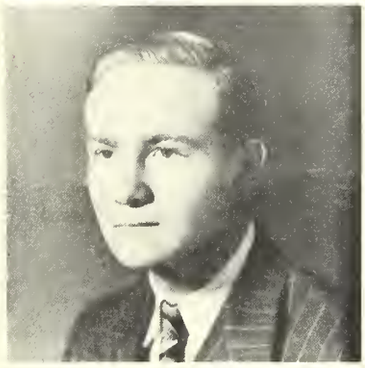

NAGEL, KYLE
Edna, Texas

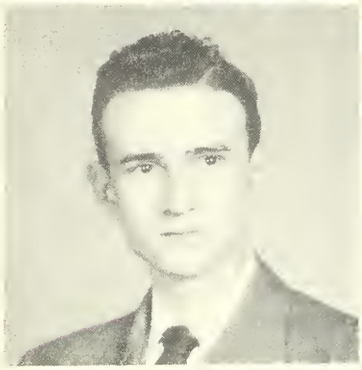

PACE, THOMAS J., JR.
Iowa Park, Texas
B.A.; June, 49
Major: Speech
Pi Kappa Alpha; Mask and Wig; Men's Chorus

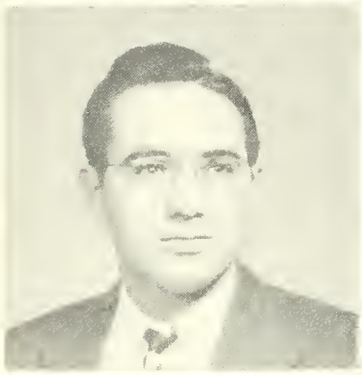

PETERSON, ROBERT DYER
Hitchcock, Texas
B.A.; June, 49
Major: Sociology
Independents; Ministerial Association; Life Service Group

PIPER, JOHNNY
Burnet, Texas
B.B.A.; June, 49
Major: Bus. Ad.
Phi Delta Theta; Vets

MUMME, DAVID R.
San Antonio, Texas
B.S.; June, 49
Major: Math

NEAL, LUTHER H.
Hillsboro, Texas

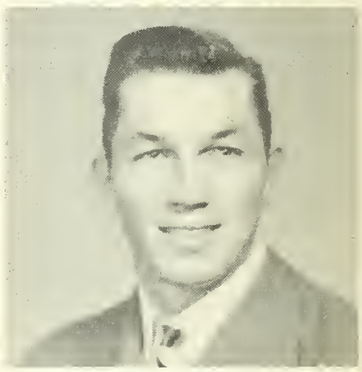

PATE, ROBERT JACKSON
Woodville, Texas
B.A.; June, 49
Major: Bible
Independents; Ministerial Association

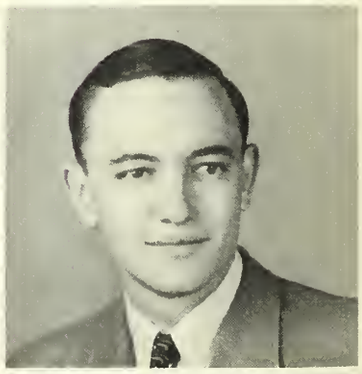

PHILLIPS, BASIL
Georgetown, Texas
B.B.A.; June, 49
Major: Bus. Ad.

PLATT, JOHN W.
Granger, Texas
B.A.; June, 49
Major: Psychology
Alpha Chi; Pi Gamma Mu; Ministerial Ass'n

POTEET, RALPH HARRIS
Georgetown, Texas

RAMEY, JAMES MELTON
Georgetown, Texas
B.A.; June, 49
Major: Chemistry
Science Society; Band

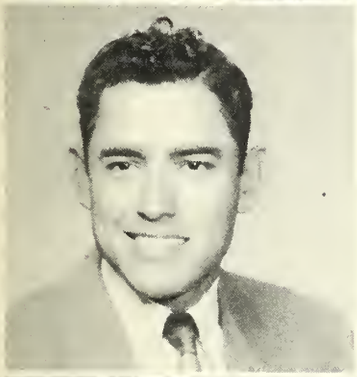

RETA, FELIX
Taylor, Texas
B.B.A.; June, 49
Major: Bus. Ad.
Independents; Science Society, Sec. 47-48-49; Glamazons; Cardinal Key

RICHARDSON, BETSY
Mexia, Texas
B.S.; June, 49
Major: Mathematics

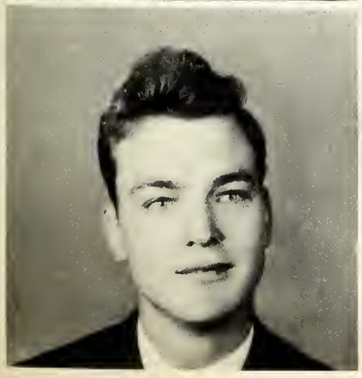

RINN, THOMAS MONROE
Yoakum, Texas

RAGSDALE, OLETA
San Saba, Texas
B.B.A.; June, 49
Major: Bus. Ad.
Phi Mu; Mask and Wig; H.E. Club; Pi Gamma Mu

REEVES, MAE YVONNE
Henderson, Texas

REYNOLDS, HAROLD W.
McAllen, Texas
B.A.; June, 49
Major: Rel. Ed.
Independents; Alpha Chi; Men's Chorus; A'Cappella Choir; Ministerial Ass'n

RICHARDSON, PERRY DEAN
Houston, Texas
B.A.; June, 49
Major: Psychology
Independents, Council 45-46-47; Men's Chorus; A'Cappella Choir; SCA Cabinet 47-48; Ministerial Association, Sec. 47-48; Megaphone Staff 45-46; Annual Staff 45-46

RIVET, BETTYE
Beaumont, Texas

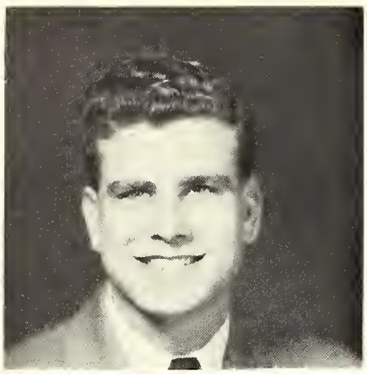

RIVET, HOMER GENE
Beaumont, Texas

ROBINSON, BILLY G.
Mount Pleasant, Texas
B.B.A.; June, 49
Major: Bus. Ad.
Pi Kappa Alpha; Mask and Wig; Vets; Pre-Med. Club

ROGERS, MARGIE
Georgetown, Texas
B.B.A.; June, 49
Major: Bus. Ad.
Alpha Delta Pi; Pi Gamma Mu

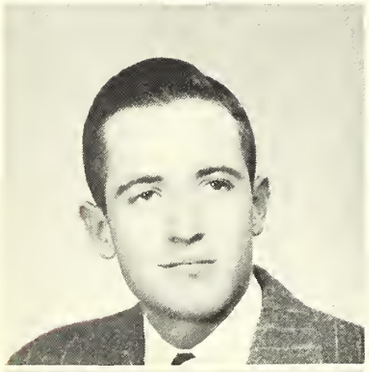

RUSSELL, JAMES C.
San Antonio, Texas
B.S.; June, 49
Major: Physics
Pi Kappa Alpha; Science Society

SAMUEL, ALLAHA RAKHA
West Punjab, Pakistan, India

ROBASON, HAROLD VEE
May, Texas
B.B.A.; June, 49
Major: Bus. Ad.

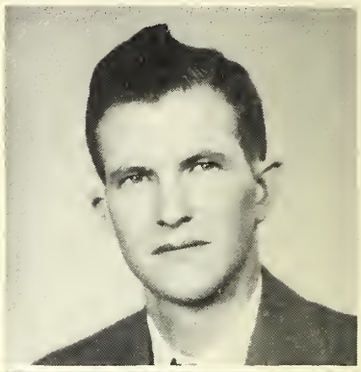

ROESLER, DON RAMSEY
Corpus Christi, Texas
B.A.; June, 49
Major: Education
Kappa Sigma; Pi Gamma Mu; Blue Key; Vets; Senate; SCA Cabinet; Megaphone Staff; Annual Staff; Men's Chorus; A'Cappella Choir

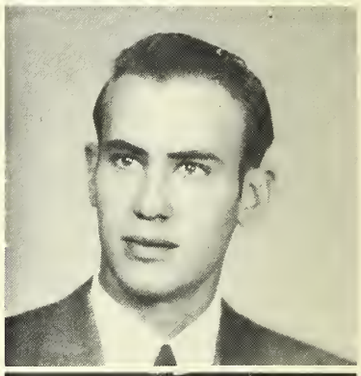

RUNK, CHARLES ERNST
Alice, Texas
B.A.; June, 49
Major: Bible

SALIBO, NICHOLAS JAMES
Houston, Texas

SAMUEL, MRS. DAISY
West Punjab, Pakistan, India

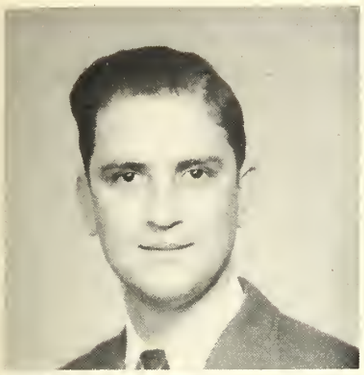

SCARBROUGH, JAMES R.
Houston, Texas
B.B.A.; June, 49
Major: Bus. Ad.
Pi Gamma Mu

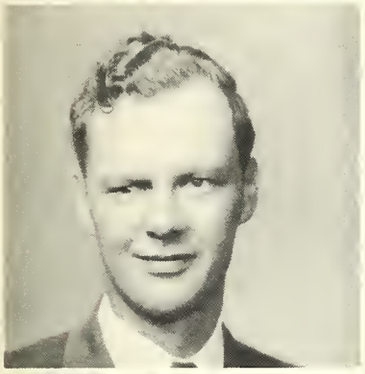

SCHULTZE, FRITZ H.
Brenham, Texas
B.B.A.; June, 49
Major: Bus. Ad.
Independents; Vets

SEALE, EVERETT YOUNG, JR.
San Antonio, Texas
B. A.; June, 49
Major: Ed. and History
Kappa Alpha, V.P. 46-47; Interfraternity Council, Pres. 48

SMITH, FORREST
Beaumont, Texas

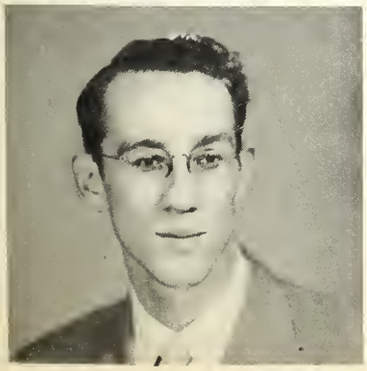

SPANN, HAROLD GLEN
Gladewater, Texas

SCHMIDT, EVELYN FAYE
Genoa, Texas
B.A.; June, 49
Major: English
Independents; Girls Chorus; A'Cappella Choir; Life Service, Sec. 47-48; I.R.C., Treas. 48; M.S.F. Council 46; German Club; Megaphone Staff 46; Sinfonnetta 47-48; Orchestra 49

SCHWARZER, BESSIE LEE
Austin, Texas

SHIRES, J. D., JR.
Georgetown, Texas

SNIPES, JACK CLINTON
Georgetown, Texas

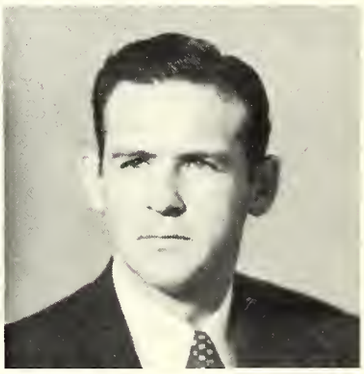

SPELLMAN, NORMAN W.
Seguin, Texas
B.A.; June, 49
Major: Bible
Independents; Council 45; Blue Key, Sec. 48-49; Alpha Chi, V.P. 48-49; Ministerial Assoc., Pres. 45; SCA., V.P. 45-46, Pres. 46-47; Men's Chorus; A'Cappella Choir

STARRY, EDWIN
Yoakum, Texas
B.B.A.; June, 49
Major: Bus. Ad.
Kappa Alpha; "S" Assoc.

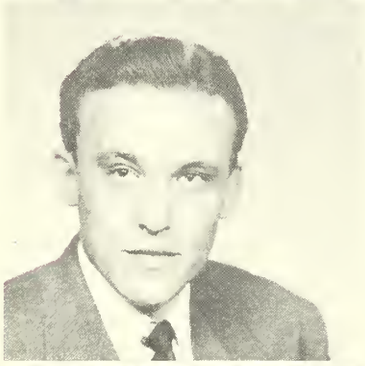

TAUSEND, RALPH CHARLES
Houston, Texas

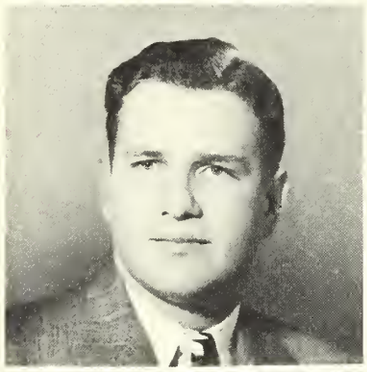

THOMAS, J. G., JR.
Anderson, Texas

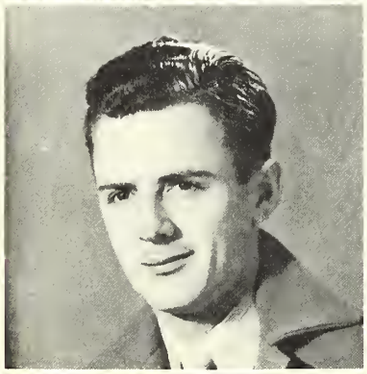

TOLEMAN, THOMAS ORRIN
San Jose, California
B.S.; June, 49
Major: Geology
Independents; Lithadelphic Society

VAUGHN, ELLA FRANCES
Bay City, Texas
B.S.; June, 49
Major: Biology
Delta Delta Delta; Band; Mask and Wig; Pre-Med. Assoc.; Megaphone Staff; Lithadelphic Society

STONE, CHARLES
New Orleans, La.

TAYLOR, HARRY LAY
Georgetown, Texas

TITTLE, REBECCA ANN
Brownsville, Texas
B.A.; June, 49
Major: Sociology
Delta Delta Delta; Honor Council; Senate; International Relations Club

TOOLEY, LESTER LEROY
Dallas, Texas

VERN, MYRIAN ANNE
Houston, Texas
B.A.; June, 49
Major: English
SCA Cabinet; Magazine Staff

WEBERNICK, NELSON E.
Georgetown, Texas
B.S.; June, 49
Major: Geology
Independents; Lithadelphic Society

VERNON, WILLIAM FRANKLIN
Big Spring, Texas
B.B.A.; June, 49
Major: Bus. Ad.
Kappa Alpha; "S" Assoc.

WHITE, EDWARD PATRICK
Mobile, Alabama

WEISS, LEROY
Seguin, Texas
B.S.; June, 49
Major: Biology
Kappa Sigma; Pre-Med; Vets

WILSON, JESSE ELYSE
Fort Worth, Texas
B.S. in H.E.; June, 49
Major: Home Ec.
Alpha Delta Pi; H.E. Club, V.P. 48; Spanish Club; Mask and Wig

WILLIAMS, MARTHA JANE
Crockett, Texas
B.A.; June, 49
Major: English
Phi Mu, Pres. 46; Sec. Senior Class 48-49; Mask and Wig; Spanish Club; Sec. Student Body 46; Senate 45-46; Life Service Group; MYF, Sec. 49; Girls Chorus; Band; Miss Southwestern 49

WITTER, PAULINE
Ballinger, Texas
B.B.A.; June, 49
Major: Bus. Ad.
Delta Zeta; Mask and Wig; Pi Gamma Mu; International Relations Club

WINSLOW, GROVER C., JR.
Cullomburg, Alabama

WOOD, WILBUR RUSSELL
San Antonio, Texas

WOOD, JOAN BERNICE
Georgetown, Texas
B.A.; June, 49
Major: English
Alpha Delta Pi, Beauty 47; Cheerleader 48

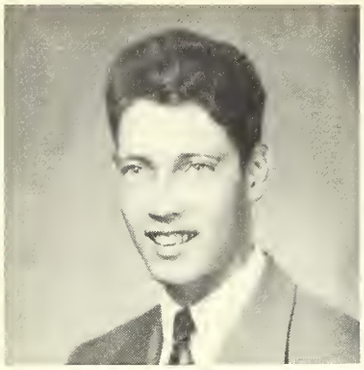

WOODS, BILLIE JOE
Seguin, Texas
B.A.; June, 49
Major: History

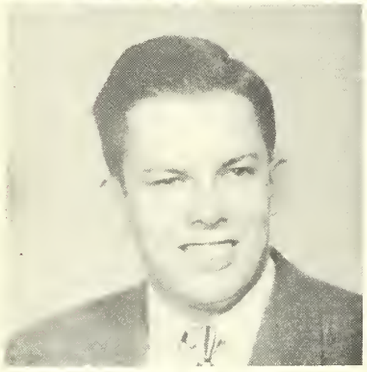

YEAMAN, JOHN F.
Laredo, Texas
B.A.; June, 49
Major: Psychology
Independents; Ministerial Association; Mask and Wig; Men's Chorus

ZACCARIA, ATTILIO, JR.
Oakville, Connecticut

WYATT, RICHARD TILLMAN
Rockdale, Texas

YOUNG, RUTH
Georgetown, Texas
B.S.; June, 49
Major: Biology
Alpha Delta Pi; Science Society; Alpha Chi; Band

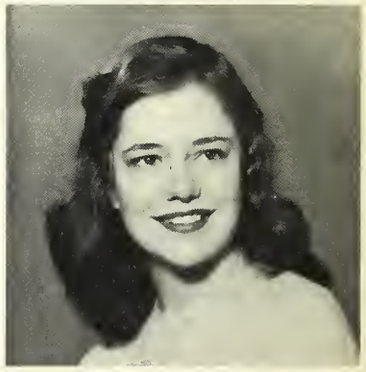

NOT PICTURED

AINSWORTH, TED FORD — Georgetown, Texas
BEAVER, MRS. ELIZABETH PLATT — Georgetown, Texas
BUSFIELD, ROGER M., JR. — Georgetown, Texas
BIRKELBACH, BERNARD — Georgetown, Texas
BLACKMAN, DARRELL — Georgetown, Texas
BIRD, MRS. ALTAX VICKERS — Sinton, Texas
CARTER, WENDELL CARL — Georgetown, Texas
GAIDA, EDWARD JOSEPH — Granger, Texas
HAMRIC, ROBERT EDISON — Corpus Christi, Texas
HOLCHAK, DOROTHY LEE — Burton, Texas
LANGTON, GEORGE E. — Del Rio, Texas
LEE, MRS. MAY ANN — Georgetown, Texas
MACKINTOSH, ROBERT ALLAN — Georgetown, Texas
MILLER, ROYCE GENE — Hallettsville, Texas
MUNGER, JOHN HENRY — Naperville, Illinois
PALMER, WILLIAM CORBIN, JR. — Port Arthur, Texas
RENICK, MRS MYRTLE — Bertram, Texas
RICE, WALTER B., JR. — Austin, Texas
SHAW, CHARLES C., JR. — Galveston, Texas
WILSON, ROBERT PRUCE — Burnet, Texas

Just outside the inner sanctum Zirline Anderson, Glyn Hoffpauir, and Nell Hodges — the capable staff of the President's office — take a minute to refresh themselves with a cheery smile for the cameraman. Evelyn Schmidt was not present.

Behind that little sign of advice, "The thing that costs the least — and does the most — is just a pleasant smile," is one of the busiest offices on the campus. The Business Office staff — Lakin, Dolan, Davis, McCook, Rader, Jackson, Hilton, and Smith — pause a moment to get together for a picture.

The Registrar's Office means grades to some people, but to others it means much more. The duties of the staff in this office range from admission to graduation, and usually the Registrar's Office is a student-appointed information bureau. Lois Rutledge, Frances Melton, Miss Pearl A. Neas, Peggy Jo Bryan, Josephine Karr, Fayette Griffin, and JoAnn Kilbourn take time off from their varied jobs, but as usual, for them too, play time doesn't come till 5:00.

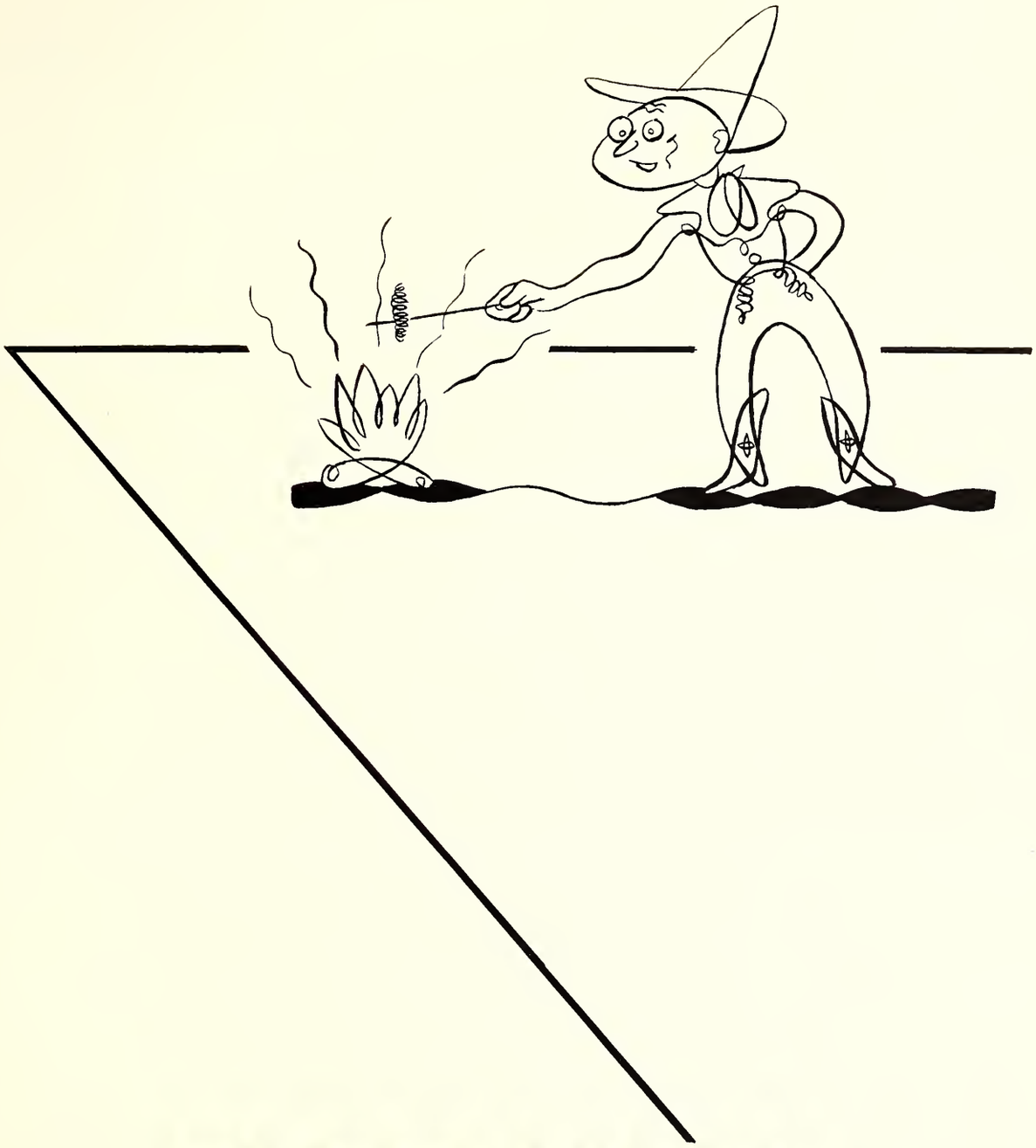

INTERLUDE

First Row: Cannon, Phi Mu; James, Phi Mu; Jordan, Zeta Tau Alpha; Foster, Kappa Sigma; Brown, Delta Delta Delta; Morris, Delta Delta Delta; Haynes, Alpha Delta Pi; Hunt, Delta Zeta; Fox, Delta Zeta; Abbott, Zeta Tau Alpha; Wilson, Alpha Delta Pi

Second Row: DeSirey, Kappa Alpha; Anderson, Phi Delta Theta; Williams, Phi Delta Theta; Peavey, Kappa Alpha; Hardy, Kappa Sigma; Edens, Pi Kappa Alpha

Not Pictured: Matthews, Pi Kappa Alpha

INTERFRATERNITY COUNCIL

The Interfraternity Council is composed of two representatives, President and Rush Captain, from each Greek fraternity on the campus. It meets once a month, the place of meeting alternating between the various fraternity houses and Kuykendall Hall.

The purpose of the organization is twofold. Not only does the Interfraternity Council seek to harmonize relationships between the several sororities and fraternities; but also it acts as co-ordinator between the Greek groups and the Independent groups on the campus. The Council aids in stabilizing Greek problems, supports various campus activities, and often introduces or promotes new activities which may be of value either to the Greek organizations or to the entire campus.

The Interfraternity Council deserves much more recognition than it actually receives. So also do the Men's Panhellenic and Women's Panhellenic groups which work under and along with the Interfraternity Council. These groups also are composed of two representatives from each Greek fraternity, and they meet once a month to discuss problems relating to their respective groups. Their purpose is practically the same as that of the Interfraternity Council, but these groups function on a smaller scale and closer to the individual Greek groups.

All three of these groups operate according to a procedure set up by National Panhellenic Council, and function accordingly. They are the valuable link which joins the Greeks on the campus and which links the Greeks with the other organizations on the campus, for the benefit of all.

Picture: Edens, Pi Kappa Alpha; Williams, Phi Delta Theta; Anderson, Phi Delta Theta; Foster, Kappa Sigma; DeSirey, Kappa Alpha; Peavey, Kappa Alpha

Not Pictured: Jerry Mathews, Pi Kappa Alpha

MEN'S PANHELLENIC COUNCIL

First Row: Cartwright, Zeta Tau Alpha; Jordan, Delta Zeta; Brown, Delta Delta Delta; Cannon, Phi Mu; Ferguson; Liese, Delta Delta Delta

Second Row: Laws, Alpha Delta Pi; Burns, Alpha Delta Pi; Daniel, Delta Zeta; James, Phi Mu; Rivet, Zeta Tau Alpha

WOMEN'S PANHELLENIC COUNCIL

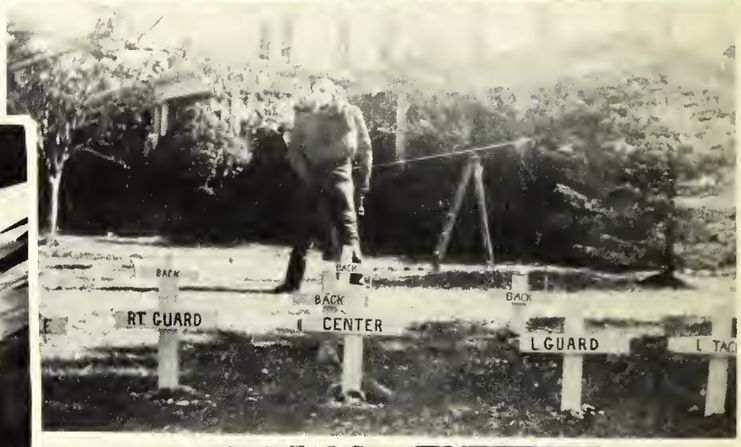
BACK
BACK
BACK
BACK
RT GUARD
CENTER
L GUARD

First Row: Blocksom, Bradley, Brigham, Butler, Cameron, Churchill, Clendennin
Second Row: Ehman, Evans, Forsvall, Garrison, Giddings, Hardin
Third Row: Haynes, Howard, Hyde, Kermeth, Landrum, Lowman, McCoy
Fourth Row: Overton, Rogers, Rowntree, Skelton, Smith, Sneed, Terry
Fifth Row: Webster, White, Williams, Wood, Wilson J., Young R., Young J.

ALPHA DELTA PI

President: Marjorie Laws
Vice-President: Yvonne Wilson
Secretary: Ann Parr
Treasurer: Charlotte Hyde

Alpha Delta Pi was founded at Wesleyan Female College in Macon, Georgia, in 1851. Zeta Chapter of Alpha Delta Pi was established at Southwestern University in 1907. The Faculty Advisor is Mrs. John V. Berglund. There are four Alumna Advisors: Mrs. I. J. McCook Jr., Mrs. Calvin Sanders, Mrs. Wallace Evans, and Mrs. Billy Hoffman.

Laws

Wilson

Parr

Hallauer

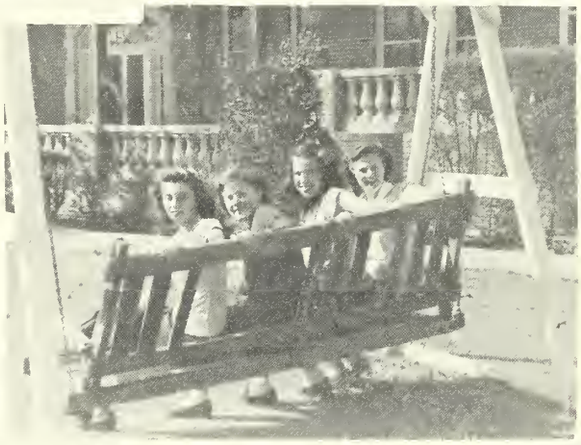

CENTRAL
BARBER SHOP

First Row: Anderegg, Baker, Baltzer, Beaver, Black, Brodnax, Brown
Second Row: Clark, Cone, Corwin, Crow, Crump, Dalchau, Ellet
Third Row: Etter, Fair, Jones, Knox, Liese, Morris, Munson
Fourth Row: McKinney, Powell, Ross, Smith, Spencer, Strange, Sutherland
Fifth Row: Tittle, Trout, Vaughn, Wales, Ward
Not Pictured: Ranfranz
New Pledges: Louise Crowder, Hallie Ann Hodges, Frances Melton

DELTA DELTA DELTA

President: Doris Anne Brown
Vice-President: Patricia Lane
Secretary: Nell Hardin
Treasurer: Nancy Medley

Delta Delta Delta was founded in 1888 at Boston University in Boston, Massachusetts. Theta Epsilon Chapter was founded at Southwestern University in 1911. The Faculty Advisor is Dr. J. C. Godbey, and the Alumna Advisor is Mrs. J. N. R. Score.

Brown

Lane

Hardin

Medley

SIT HERE FOR

S

First Row: Barr, Barton, Bell, Carmichael, Daniel, Dannelley, Davis
Second Row: Deschner, Diltz, Dreyling, Durrenberger, Fernandez, Faust, Gallaway
Third Row: Gibbs, Goethe, Haster, Hegar, Helton, Jordan B., Jordan G.
Fourth Row: King, Lyons, Mainz, Matty, Nicholson, Owen, Phillips
Fifth Row: Reese, Reeves, Shine, Webb, Winder, Witter
New Pledges: Gretchen Becker, Jan Peaslee, Judy Purgason

DELTA ZETA

President: Margie Hunt
Vice-President: Beverly Fox
Secretary: Bette Curtis
Treasurer: Jeanne Bordeaux

Delta Zeta was founded at Miami University in Oxford, Ohio, in 1902. In 1946 a local sorority known as Lambda Sigma Gamma was established as Gamma Zeta Chapter of Delta Zeta. The Alumna Advisor is Mrs. Huie, and the Faculty Advisor is Mrs. Angus Springer.

Hunt

Fox

Curtis

Bordeaux

MISS GRAY BRUCKS
SWEETHEART OF INDEPENDENT ASSOCIATION

First Row: Harnest, Mangrum, Weston
Second Row: Green, Webb, Richardson

COUNCIL OF THE FALL SEMESTER

President: Charles Harnest
Vice-President & President of the Girls: Mildred Mangrum
Secretary-Treasurer: Margaret Weston
General Planning: Don Lee
Program Chairman: B. J. Wilkerson
Food Chairman: Elaine Carson
Publicity: Barbara Eskew, Carroll Fancher

COUNCIL OF THE SPRING SEMESTER

President: Dana S. Green
Vice-President & President of the Girls: Marilynn Webb
Secretary-Treasurer: Betsy Richardson
General Planning: Henry Holloway
Program Chairman: Kelly Burkhart
Food Chairman: Jake Shelley
Publicity: Harvey Fairchild, Willo Steinman

INDEPENDENT ASSOCIATION

The purpose of the Independent Association is to work for the common welfare of students by providing social activities for those who are not affiliated with any primarily social Greek letter fraternity on this campus and by providing an opportunity for training in the principles of democracy.

ROSTER OF MEMBERS

Lynn Aves
Ann Anderson
Helen Bartak
Elmina Bell
Ella Blankenship
Mary Emma Blasdel
Eddie Brandt
Bill Breed
Anne Brevard
Aneita Briley
Moneita Briley
Billie Ann Brown
Darlene Brucks
Gray Brucks
Harold Burkhardt
Kelly Burkhart
Don Byerley
M. T. Cage
Joe Cavness
L. J. Cesmirosky
Gloria Chamberlain
John Charles
Jo Ann Clements
Dawn Davis
Geneva Davis
Hank Deschner
Calvin Dickinson
Wallace Duncan
Marilyn Dusek
Ann Eckman
Joe Edwards
Floyd Eggan
Martha Emmett
Harvey Fairchild
Carroll Fancher
June Fisher
Bruce Galloway
Margaret Glendenning
Dana Green
Blitz Griffin
Walter Hankla
Charles Harnest
Boyd Harris
Ed Hartwell
Ed Heacock
Naomi Hersh
Mary Kay Hewlett
Janet Hinson
Tom Hodges
Henry Holloway
Charles Hopingardner
Bill House
Merritt Hulburd
Herman Humble
Louise Irvine
Suzette Irvine
Bonnie June Jackson
Maryneal Jackson
Lem Joiner
Robert Joiner
Rosemary Kenny
Jane Kern
Curtis Ledbetter
Jimmie Lewis
Marian Loomer
Edwin Lundgren
Jo Ann Lynch
Alvis Malish
Ben Marney
Ann Matthews
Alice Mayfield
Lawrence Michalka
George Mitchell
Robert Moore
Marian McDonald
Lola McGaughey
Bonnie Newton
Jo Ann Oakes
Joyce O'Neal
Alice Patterson
Robert Patterson
Joyce Peacock
Virginia Perry
Althea Peterson
Arthur Pry
Joe Ray
Felix Reta
Lewis Reed
Henry Reimenschneider
Betsy Richardson
Perry Richardson
Maxine Rivers
Virginia Robinson
Susan Rosson
Edith Satterwhite
Evelyn Schmidt
Donna Schroeder
David Schulze
J. P. Schulze
Bess Schwarzer
Jake Shelley
Eleanor Sloat
Joy Spaw
James Staff
Duane Stearns
Willo Steinman
Harriet Stewart
Joyce Terry
Harold Treibs
John Hart Thompson
Lucile Walker
Grady Walton
Earnestine Warren
Mary Jane Wasson
Marilynn Webb
Tom Weisinger
Catherine Weeks
Ed White
Kay Wolfer
Beth Worth
John Yeaman
Joe Young

MISS COLLEEN CAMP
SWEETHEART OF KAPPA ALPHA FRATERNITY

First Row: Atkinson, Avant, Baker, Bean, Brigman, DeSirey
Second Row: Folse, Flinn, Guthrie, Hahn, Hammond, House
Third Row: Koenig, Lawhorn, Leatherwood, McNallen, Mason, Olney
Fourth Row: Patterson, Pool, Rinn, Seale, Severn, Starry
Fifth Row: Stonecipher, Thomas, Tooley, Vernon, Wood, Wyatt
Not Pictured: Adair, Collins, Connell, Gaida, Graves, Guinn, Hamric, Higgins, Johnson, Martinets, Merritt, Rathman, Schwab, White, Wilson, Pearson

KAPPA ALPHA

President: Robert Peavey
Vice-President: Marvin Gray
Secretary: Raymond Boriski
Treasurer: Lloyd Jones

Kappa Alpha was founded at Washington and Lee University in 1865. Xi Chapter at Southwestern was founded in 1883. The Alumnus Advisor and Faculty Advisor is Dr. I. J. McCook.

Peavey

Gray

Boriski

Jones

MISS MARILYN ROBERSON
SWEETHEART OF KAPPA SIGMA FRATERNITY

First Row: Adkins, Baker, Bass, Byrom, Cary, Cooper, Davidson, Dougherty
Second Row: Fenwick, Foster, Frazer, Gallagher, Gallaway, Giffen, Greathouse, Guffie
Third Row: James, McPhail, McMillen, Musch, Puryear, Roesler, Sharp, Shell
Fourth Row: Sheppard G., Sheppard H., Smith F., Smith Sh., Smith St., Springfield, Weiss, Weyman
Fifth Row: White, Williams, Woolls, Vineyard, Youngblood
Not Pictured: Manley, Maurice, Means, Murry

KAPPA SIGMA

Grand Master: Bobo Hardy
Grand Procurator: Charles Nixen
Grand Scribe: Dick Fly
Grand Treasurer: Larry Crownover

Kappa Sigma was founded in the United States at the University of Virginia in Charlottesville, Virginia, in 1869. Iota Chapter of Kappa Sigma was founded at Southwestern in 1888. The Faculty Advisor is Mr. Jack Coman, and the Alumnus Advisor is Mr. Arpee Davis.

Hardy

Nixen

Fly

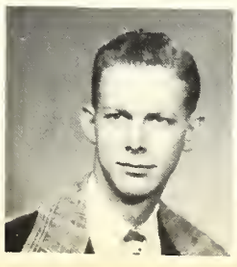

Crownover

56

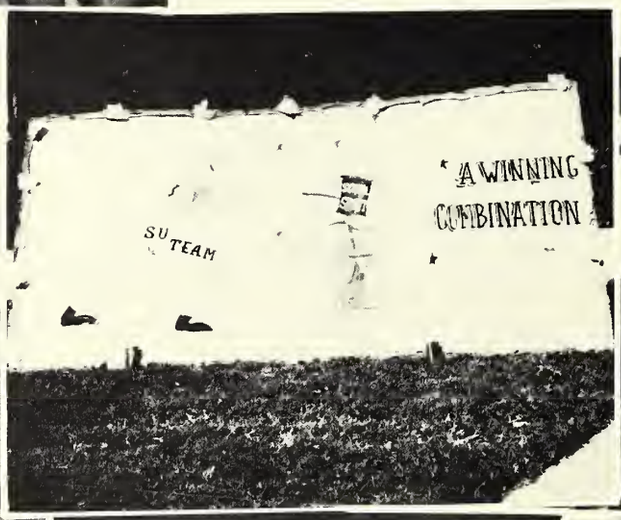
SU TEAM
A WINNING
COMBINATION

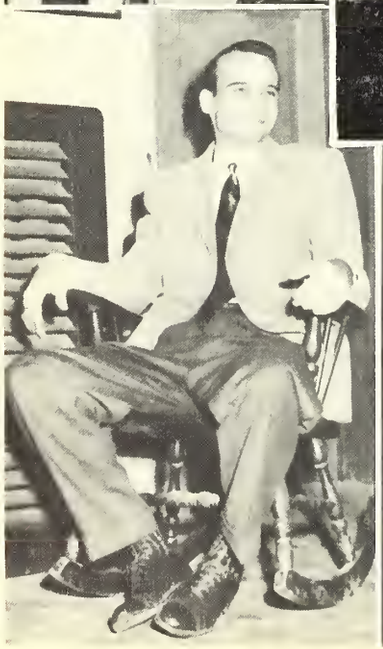

100
YECY

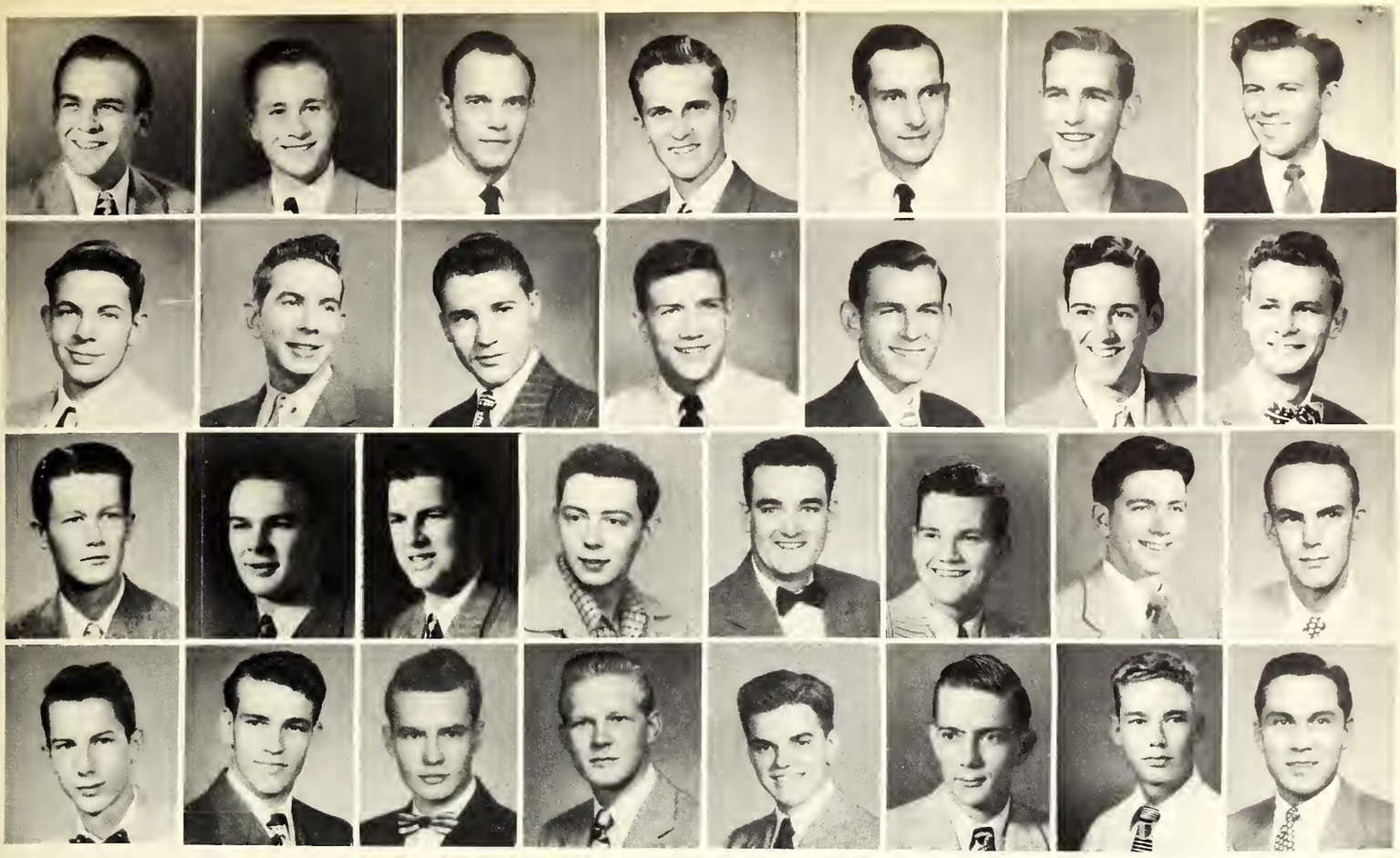

First Row: Anderson, Armstrong, Ayres, Blanton, Burns, Burton, Catlow
Second Row: Copeland, Darland, Dennis, Folse, Foster, Griffin, Hardin
Third Row: Harris, Johnson, Hoffpauir, Landrum, Lane, Mathison, McHenry, Monkhouse
Fourth Row: Morris, Morrison, Munson, Nelson, Sells D., Switzer, Wolfe, Wommack
Not Pictured: Burns J., Gunther, Hayes, Howard, Rankin
New Pledges: Don Pennington, Lester Peterman, Ralph Russell, Hilary Wilson

PHI DELTA THETA

President: Dick Williams
Vice-President: Edgar Loessin
Secretary: George Sells
Treasurer: Bob Bisbey

Phi Delta Theta was founded in 1848 at Miami University in Oxford, Ohio, as part of the well-known Miami Triad. Texas Gamma Chapter was founded at Southwestern in 1886. The Alumnus Advisor is Judge Sam V. Stone and the Faculty Advisor is Mr. Harvey D. Watts.

Williams

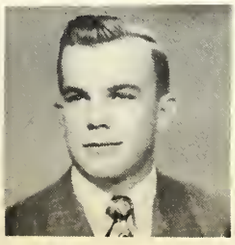

Loessin

Sells

Bisbey

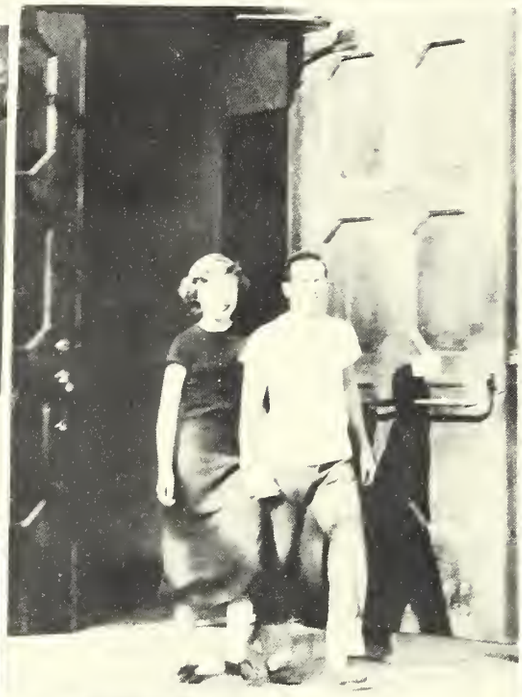

STIN

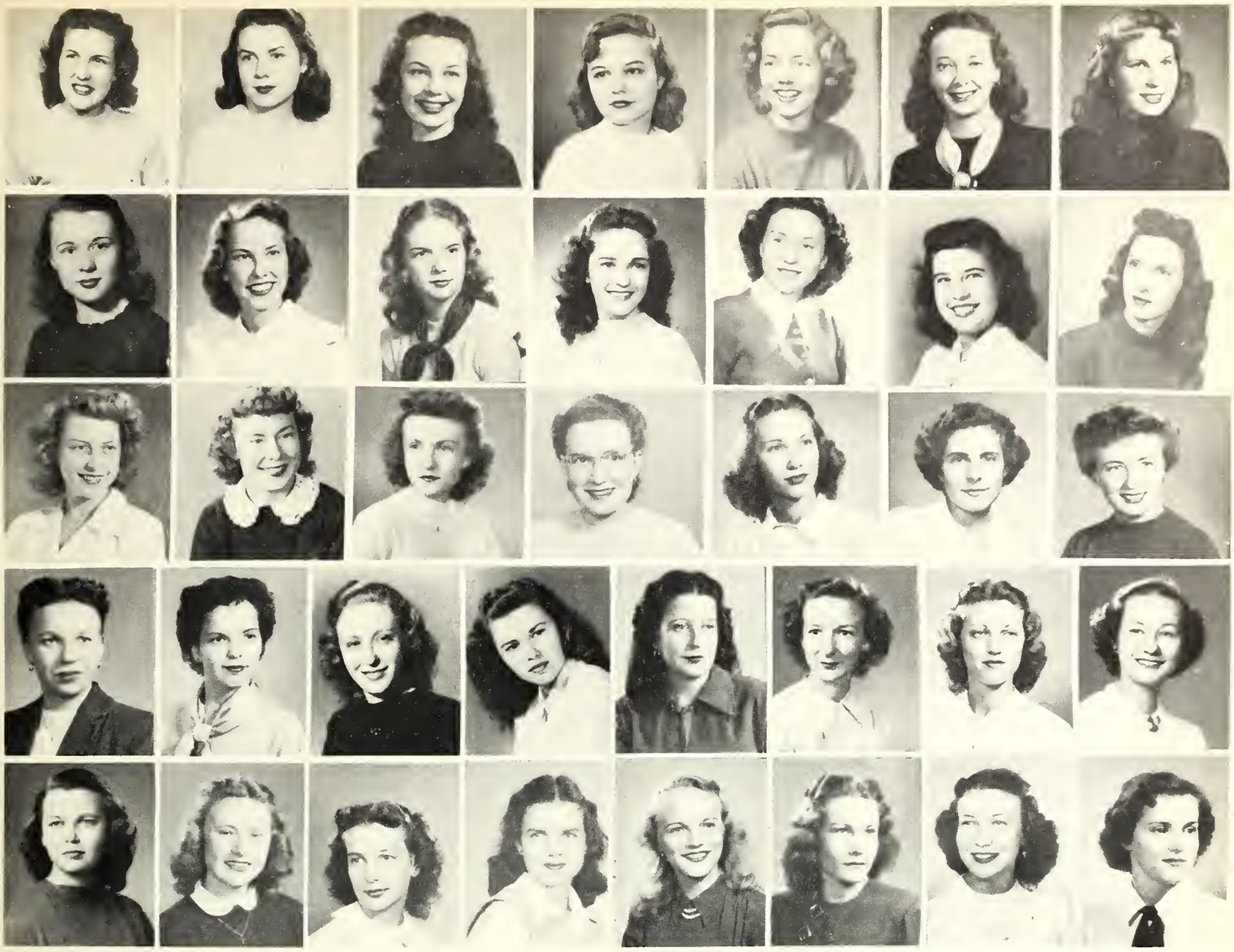

First Row: Behrens, Bell, Broadwell A., Broadwell E., Butler, Culpepper, Cope
Second Row: Deckard, Dillard, Du Bois, Dyche, Ezell, Foster, Gailey
Third Row: Gratz, Hollingsworth, Horn, Hubbard, James, Lilly, Martin B.
Fourth Row: Martin P., Miner, Munger, Peters, Ragsdale, Roberts, Robertson, Roesler
Fifth Row: Smoot, Thornall, Tidwell, Traylor, Wagner, Williams E., Williams M., Winfrey
New Pledges: Janette Bowmer, Margaret Horstmann, Margaret Weston

PHI MU

President: Barbara Cannon
Vice-President: Ruth McCain
Secretary: Nancy Mackenzie
Treasurer: Patty Holloway

Phi Mu was founded at Wesleyan College at Macon, Georgia, in 1852. Xi Kappa Chapter was founded on the Southwestern campus in 1908. It was reinstated in 1941. The Faculty Advisor is Mrs. Lamar Leifeste. The Alumna Advisor is Mrs. Hobson Martin.

Cannon

McCain

Mackenzie

Holloway

MISS RUTH McCAIN
SWEETHEART OF PI KAPPA ALPHA FRATERNITY

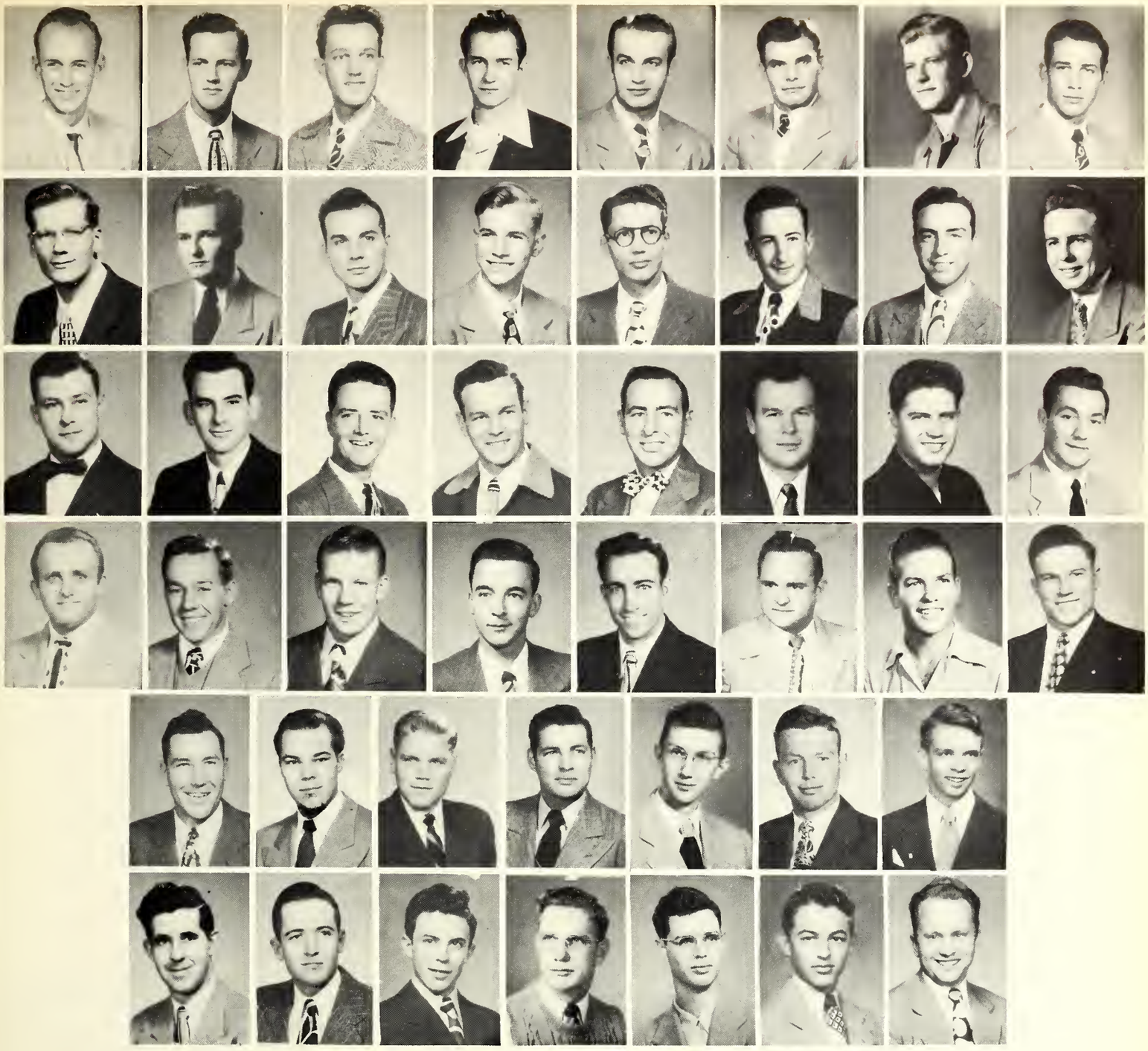

First Row: Armstrong, Bass C., Bass K., Boozer, Bosse, Box, Brandt, Breeding
Second Row: Buttery, Cavitt, Dare, Dees, Delbridge, Deschner, Duncan, Eimann
Third Row: Fry, Gambrell, Gore, Hartley, Hesler, Hill, Kiker, Lane
Fourth Row: Lockey, Lundgren E., Lundgren R., Lynch, Mays W., Michael, Mick, Miller
Fifth Row: McCormick, McIntyre, Moses, Parmlee, Prigmore, Quigley, Robertson
Sixth Row: Robinson, Russell, Slaughter, Snoga, Stapp, Stockton, Townsend
Not Pictured: Hunt, Kelley, Lane, Pace
New Pledges: L. L. Ainsworth, Ray Arbuckle, Don Lee, Robert Moore, Earl Nelson, B. J. Wilkerson

PI KAPPA ALPHA

President: Maurice Edens
Vice-President: Eldon Mays
Secretary: John Walton
Treasurer: Gerald Matthews

Pi Kappa Alpha was founded at the University of Virginia in Charlottesville, Virginia, in 1868. The Southwestern chapter was first founded in 1910, and then reactivated in 1948. The Faculty Advisor is Mr. J. H. McCoy and the Alumnus Advisor is Mr. Herman Sullivan.

Edens

Mays

Walton

Mathews

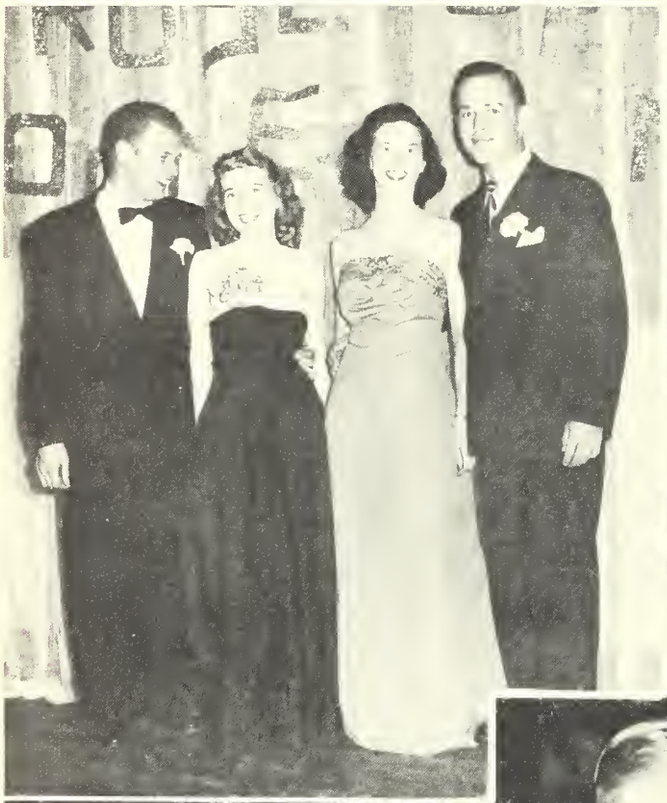

LAST RITES
FOR
B.C. KANGAROOS
8.30 TONIGHT
SNYDER FIELD

First Row: Briggs, Bryan B., Bryan V. R., Camp, Cartwright, Cook, Deming
Second Row: Griffith, Henderson, Herring, Lengefeld, Leuter, Leutwyler, Manley
Third Row: Matthews, Sadler, Taylor, Vineyard, Vivion
Not Pictured: Keeling
New Pledges: Sue Birdwell, Peggy Jo Bryan, Hortense Nabours

ZETA TAU ALPHA

President: Carmen Abbott
Vice-President: Bettye Rivet
Secretary: Norma Ruth Shult
Treasurer: JoAnn Jordan

Zeta Tau Alpha was founded at Virginia State Normal at Farmsville, Virginia, in 1898. Lambda Chapter was founded on the Southwestern campus in 1906. The Alumna Advisor is Mrs. William S. Lott, and the Faculty Advisor is Miss Mary Wilcox.

Abbott

Rivet

Shult

Jordan

FORTISSIMO

PRESIDENT OF THE STUDENT ASSOCIATION

CHARLEY PARRISH HARNEST

San Antonio, Texas

Charley Harnest, our popular Student Body President, is a Senior student, majoring in Business Administration. He is a member of the Student Senate, Who's Who, Blue Key, DeMolay, and the Veteran's Organization. He has served on the S.C.A. Council in '47, as President of the Independents in '48-'49, President of the Junior Class in '47-'48, and this year as President of the Student Body.

VICE-PRESIDENT OF THE STUDENT ASSOCIATION

JOE WADE STANSELL

Killeen, Texas

Joe Stansell is a Junior student, and is married to Mrs. Reulene Hibler Stansell, dietitian of Mood Hall. He is a member of the Kappa Sigma Fraternity, the Veteran's Organization, Blue Key, the Student Senate, and is chairman of the Honor Council. He has played on the Football Squad for three years, and is now Vice-President of the Student Body.

SECRETARY OF THE STUDENT ASSOCIATION

FRANCES DECKARD

Springfield, Missouri

Frances Deckard is a Junior, and is well-known to everyone for her fine singing. She is a Fine Arts major, member of the Phi Mu Sorority, the A Capella Choir, Cardinal Key, Student Senate, Mozart Society, Women's Chorus, Church Choir, and is President of Delta Omicron, Soloist for the Men's Chorus, Secretary of the Fine Arts School, and Secretary of the Student Body.

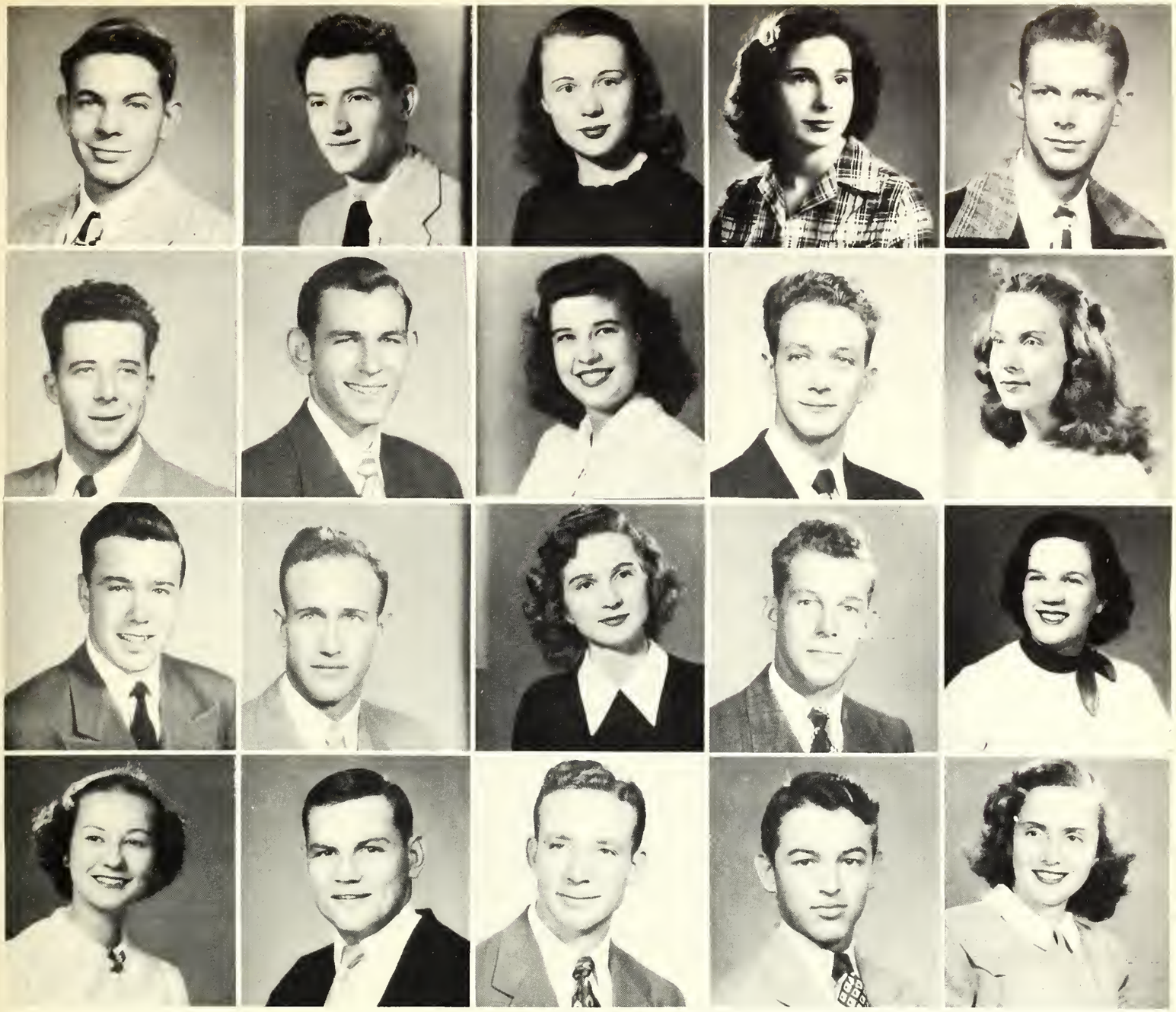

First Row: Copeland (1), Cooper (3), Deckard (3), Eskew (1), Fly (2)
Second Row: Foster B. (4), Foster J. (3), Foster N. (3), Green (4), Hall (2)
Third Row: Harnest (4), House (4), Jordan (4), Means (2), Parr (3)
Fourth Row: Roesler (1), Sheppard (3), Stansell (4), Stockton (1), Tittle (4)
Not Pictured: Hardin J., Roesler O.

STUDENT SENATE

President: Charley Harnest
Vice-President: Joe Stansell
Secretary: Frances Deckard
Not Pictured: Hardin J., Roesler D.

The Student Senate is Southwestern's functioning organization of student government. Members are nominated by each class and voted on by the respective classes in the spring. All nominees must be approved by the faculty.

The Senate meets regularly each week to discuss matters of importance to the student body and decide questions relating to student government problems. The Senate also has been responsible recently for many new projects and improvements made around Southwestern. Their tireless efforts and determination to gain for the Southwestern students the advantages and opportunities available on larger campuses have met with high commendation and approval from both students and faculty.

First Row: Bill Ayres, Helen Earle Black, Darlene Brucks, Dwight House, Curtis Ledbetter
Second Row: Eldon Mays, Jake Shelley, Joe Stansell, Rebecca Tittle

HONOR COUNCIL

Plans for an Honor Council at Southwestern originated with the Student Senate in the spring of 1948. The actual organization became effective in the fall of 1949, following a vote of the student body. Members of the Honor Council were nominated by the Student Senate, approved by the administration, and elected by the student body as a whole. This Honor Council is the first real step toward complete student government.

The honor system at Southwestern is based on the principle that a student when placed on his honor will not violate this trust. Under this Honor Council, both students and faculty have certain responsibilities, and the Honor Council acts as co-ordinator and mediator. It acts as the judge of all charges made as a result of violation of the honor system.

The Chairman of the Council is the Vice-President of the Student Association, this year Joe Stansell. Membership of the Council consists of the Chairman, two members each from the Senior, Junior, and Sophomore classes, and two members from the Student Senate, a total of nine members. Dwight House and Rebecca Tittle are the representatives from the Senate, Bill Ayres and Helen Earle Black are the representatives from the Senior class, Eldon Mays and Jake Shelley from the Junior class, and Darlene Brucks and Curtis Ledbetter from the Sophomore class.

So far the Honor Council has been most effective, and the fact that all meetings are conducted secretly is beneficial to all concerned. The members of the Honor Council have a responsibility not to be belittled; the success of the plan and the possibility of future extension of student government rests on them.

First Row: Joseph Allbright, Bill Ayres, Kenneth Bass, Helen Earle Black
Second Row: Bill Foster, Nell Hardin, Charley Harnest, Dorothy Henderson
Third Row: Barbara Leon, Lamar Leiteste, Frances Miner

WHO'S WHO

The Who's Who Among Students in American Universities and Colleges is a national honor society for outstanding and representative students on American university and college campuses. Each year a secret faculty committee nominates certain such students from among the senior group for membership in Who's Who. These candidates are approved by Who's Who, and members are officially notified of their membership and honor.

Each year Who's Who publishes a book entitled **Who's Who Among Students in American Universities and Colleges,** and it is in this volume that the honored students receive their prime recognition. Included in the volume are a brief biographical sketch of the student and also a sketch of the student's college career. Membership in Who's Who is a significant honor highly prized by all college students, and Southwestern is extremely proud of its fine members.

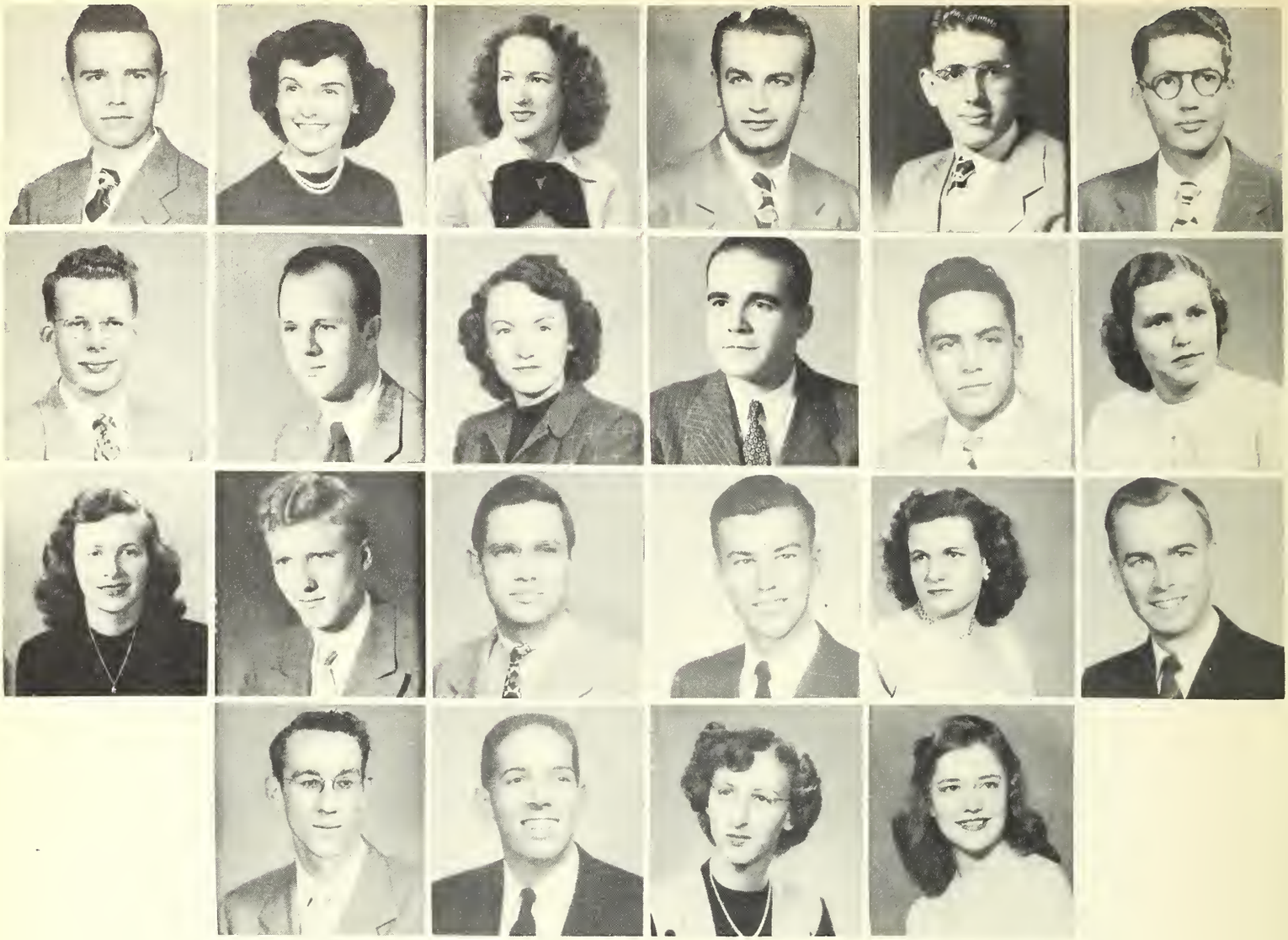

First Row: Albright, Bain, Bell, Bosse, Brigman, Delbridge
Second Row: Duncan, Goethe, Hahn, Khoury, Kirk, Lewis
Third Row: Manley, Meredith, Platt, Pry G., Reed, Reynolds
Fourth Row: Spann, Spellman, Webb, Young

ALPHA CHI

President: Lawrence Meredith
Vice-President: Norman Spellman
Secretary-Treasurer: Elmina Bell

Alpha Chi originated at Southwestern as the Southwestern University Scholarship Society in 1915. Eventually this and similar honor societies became organized nationally, and the name was changed to Alpha Chi. Members of the Texas Alpha chapter, the local society, are elected from among the top or ranking tenth of the junior and senior classes. All members elected to the local society become members of national Alpha Chi and are entitled to all its privileges. Its aims, according to the Constitution, are stimulation, development, and recognition of scholarship and character. Membership in Alpha Chi is considered the highest scholastic honor that can be conferred upon a student of Southwestern.

First Row: Atkinson, Bass, Berglund, Bergquist, Black, Brazil, Brown, Burton
Second Row: Carlson, Charles, Deupree, Eimann, Fernandez, Finch, Frilen, Fletcher
Third Row: Fry, Fox, Galyen, Gaupp, Gailey, Goethe, Green, Hahn D.
Fourth Row: Hahn W., Hersh, Hester, Kirk, Lane, Lee Luksa, Lundblad
Fifth Row: McIntyre, McLean, Manley, Mann, Mason, Medley, Miner, Munger
Sixth Row: Nagel, Neas, Platt, Ragsdale, Reed, Reeves, Rinn, Roesler
Seventh Row: Rogers, Rosenblad, Scarbrough, Score, Score, Scott, Snipes, Springer
Eighth Row: Stacey, Steelman, Taylor, Ullrich, Waggoner, Watts, Williams, Witter

PI GAMMA MU

President: Frances Miner
Vice-President: Warren Hahn
Secretary: Helen Earle Black

Pi Gamma Mu is a national undergraduate honor society in the social sciences. It was organized nationally in 1924, and a strong charter chapter was established at Southwestern. Any officer, member of the teaching staff, alumnus, graduate student, senior, or junior whose chief work and interest is in the social sciences, whose scholarship is high, and who manifests special aptitude in social sciences, is eligible for membership.

First Row: Allbright, Ayres, Bass, Bosse, Burkhart
Second Row: Davidson, Edens, Foster, Green, Harnest
Third Row: McNallen, Meredith, Roesler, Spellman, Watts

BLUE KEY

President: Ernest Bosse
Vice-President: Harold Burkhart
Corresponding Secretary: Larry Meredith
Recording Secretary and Treasurer: Pat McNallen
Alumni Secretary: Norman Spellman
Historian: Dana Green

Blue Key, established at Southwestern in 1948, is a national leadership fraternity for young men in colleges and universities. Its purpose is to foster leadership among students, encourage student activities, and act as a co-ordinator between students and faculty.

Since Blue Key first was organized here it has taken a vital interest in all campus functions. Camparable to the Cardinal Key organization for young women, it has already become one of the most capable organizations on the campus.

First Row: Bailey, Black, Davis, Ferguson, Hahn
Second Row: Hardin, Henderson, Kern, Leon, Mangrum
Third Row: Miner, Richardson, Webb, Wood

CARDINAL KEY

Cardinal Key is a national honor sorority for women leaders in colleges and universities. National Cardinal Key established a chapter here at Southwestern on May 14, 1948.

The major purposes of the organization are: to recognize achievement in scholarship and extra-curricular activities; to advance religion, patriotism, and service by affording training for leadership in the college community; and to develop character by application of the Cardinal virtues of living.

Cardinal Key corresponds to the Blue Key organization for men. Here at Southwestern it serves as an important link between students and faculty, and the work of Cardinal Key already has proven its worth many times over.

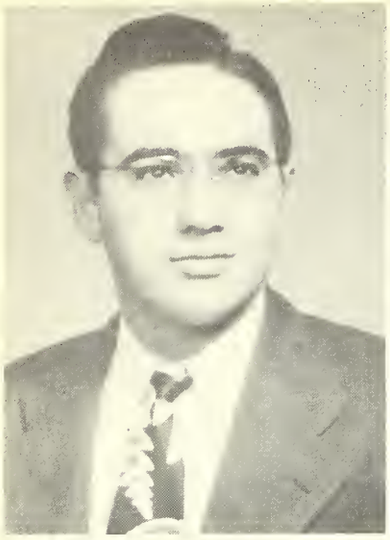

Peterson

Dare

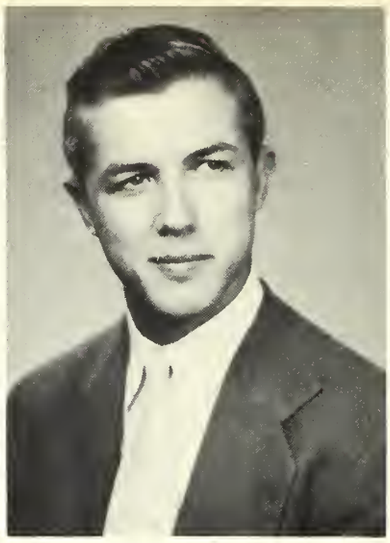

Ray

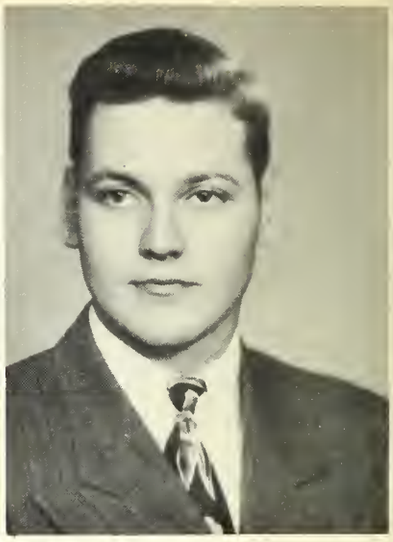

Cage

MINISTERIAL ASSOCIATION

President: Robert Peterson
Secretary-Treasurer: Milton Dare
Worship Chairman: Joe Ray
Personal Contact: M. T. Cage, Jr.
Sponsor: Mr. Harvey Watts

ROSTER OF MEMBERS

Harvey Barron-Hurlbut
Paul Blanton
Wayman Bussell
Morris T. Cage, Jr.
Wallace Cayard
Wayne Cravey
Milton Dare
Charles Dennis
Tommie Duncan
Harvey Fairchild
Carroll Fancher
Charles Fay
Nolan Fisher
Norris Fisher
Richard Fly
Charles Fromer
Bruce Galloway
Bob Jack Golter
Dana S. Green
Waldo Boyd Harris
Ralph G. Hasten
Aubrey H. Haynes
Robert G. Haynes
Edward Heacock
Pedro Herrerra
Daniel Hogan
Charles Hopingardner
William House
Robert Joiner
Lawrence Landrum
Curtis Ledbetter
Lamar Leifeste
Jimmie Lewis
Benjamin Marney
Lawrence Meredith
George D. Mitchell
Allen Joe Moore
Herman K. Nagel
William Palmer
Robert Pate
Robert Patterson
Robert Peterson
John Platt
Arthur Pry
Guy Pry
Joseph Ray
Elvin Reeves
Walter Rice
Perry Richardson
Charles Runk
Cecil Sargent
Bennett Scott
Jake Shelley
Mercer Slaughter
Louis Snowdy
Harold Spann
Norman Spellman
Buford Stockard
William Thomas
John Yeaman
John Walton

Holloway

Schmidt

LIFE SERVICE GROUP

President: Henry Holloway
Secretary: Evelyn Schmidt

ROSTER OF MEMBERS

Betty Bain
Ella Blankenship
Mary Emma Blasdel
Leslie Boone
Billie Ann Brown
Gray Brucks
Darlene Brucks
Harold Burkhardt
Kelly Burkhart
Barbara Cannon
Gloria Chamberlain
Peggy Davenport
Dawn Davis
Geneva Davis
Ann Eckman
Maurice Edens
Martha Emmett
Barbara Eskew
Jean Anne Giddings
Mary Ann Gregory
Helen Hall
Lucille Haynes
Eddie Heinsohn
Henry Holloway
Bonnie Jackson
Maryneal Jackson
Jane Kern
Sue Ann Landrum
Betty Lilly
Betty McCrary
Frances Lee Melton
Joe Mitchell
Marilee Munger
Bob Norman
Alice Patterson
Carol Potter
Susan Rosson
Phillis Reese
Harold Reynolds
Mrs. Harold Reynolds
Virginia Robinson
Edith Satterwhite
Evelyn Schmidt
Mrs. Bennett Scott
Willo Steinman
Sallie Smoot
Joy Spaw
Merrill Strange
Joyce Terry
Lucile Walker
John Walton
Ernestine Warren
Mary Jane Wasson
Mary Lynn Webb
Margaret Weston
Betty Lou Williams
Martha Jane Williams
Joe Young

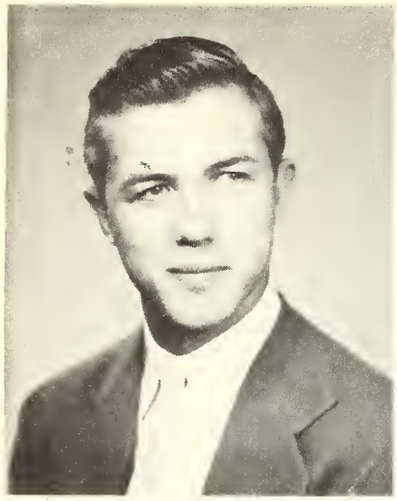

Ray

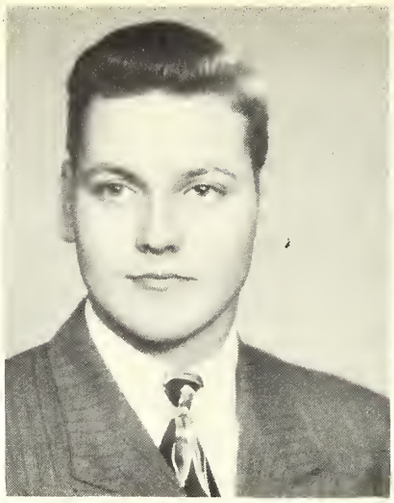

Cage

Emmett

Lilly

JOINT LIFE SERVICE AND MINISTERIAL GROUP

President: Joe Ray
Vice-President: M. T. Cage
Secretary: Martha Emmett
Treasurer: Betty Lilly

ROSTER OF MEMBERS

Betty Bain
Harvey Barron-Hurlbut
Ella Blankenship
Paul Blanton
Mary Emma Blasdel
Leslie Boone
Billie Ann Brown
Gray Brucks
Darlene Brucks
Harold Burkhardt
Kelly Burkhart
Wayman Bussell
Barbara Cannon
Morris T. Cage
Wallace Cayard
Gloria Chamberlain
Milton Dare
Peggy Davenport
Dawn Davis
Geneva Davis
Charles Dennis
Tommy Duncan
Ann Eckman
Maurice Edens
Martha Emmett
Barbara Eskew
Harvey Fairchild
Carroll Fancher
Charles Fay
Nolan Fisher
Norris Fisher
Richard Fly
Charles Fromer
Bruce Galloway
Jean Ann Giddings
Mary Ann Gregory
Helen Hall
Waldo Boyd Harris
Ralph Hasten
Aubrey Haynes
Lucille Haynes
Robert Haynes
Edward Heacock
Eddie Heinsohn
Pedro Herrerra
Daniel Hogan
Henry Holloway
Charles Hopingardner
William House
Bonnie Jackson
Maryneal Jackson
Robert Joiner
Jane Kern
Lawrence Landrum
Sue Ann Landrum
Curtis Ledbetter
Lamar Leifeste
Jimmie Lewis
Betty Lilly
Betty McCrary
Benjamin Marney
Frances Lee Melton
Lawrence Meredith
George Mitchell
Joe Mitchell
Allen Moore
Marilee Munger
Herman Nagel
Bob Norman
William Palmer
Robert Pate
Alice Patterson
Robert Patterson
Robert Peterson
John Platt
Carol Potter
Arthur Pry
Guy Pry
Susan Rosson
Joseph Ray
Elvin Reeves
Phyllis Reese
Harold Reynolds
Mrs. Harold Reynolds
Perry Richardson
Virginia Robinson
Charles Runk
Cecil Sargent
Edith Satterwhite
Evelyn Schmidt
Bennett Scott
Mrs. Bennett Scott
Willo Steinman
Jake Shelley
Mercer Slaughter
Sallie Smoot
Louis Snowdy
Harold Spann
Joy Spaw
Norman Spellman
Merrill Strange
Buford Stockard
Joyce Terry
William Thomas
Lucile Walker
John Walton
Ernestine Warren
Mary Jane Wasson
Mary Lynn Webb
Margaret Weston
Betty Lou Williams
Martha Jane Williams
John Yeaman
Joe Young

First Row: Blocksom, Cameron, Davis, Dollahon, Emmett, Fletcher
Second Row: Haynes, Hinson, McGaughey, Mayfield, Medley, Newton
Third Row: Parr, Pogue, Powell, Reed, Roberson, Scoggins
Fourth Row: Terry, Weeks, Wilson, Williams

New Pledges: Anderson, Becker, Brevard, Churchill, Clements, Clendennin, Crowder, Davenport, Davis L., Deschner, Eckman, Ehman, Eskew, Ferguson, Giddings, Hewlett, Hyde, Jackson B., Jackson M., Kenny, Kern, Landrum, Lively, Loomer, Lynch, McDonald, McKinney, Maner, Matty, Nicholson, O'Neal, Owens, Peacock, Perry, Potter, Roberts, Robinson, Roscoe, Rosson, Rowntree, Satterwhite, Smith, Spaw, Steinman, Stewart, Sneed, Smoot, Terry, Tidwell, Trahan, Walker, Warren, Wasson, Webster, White, Wolfer, Worth

KAPPA PHI

President: Ann Parr
Vice-President: Betty Lou Williams
Secretary: Catherine Weeks, Nancy Medley
Treasurer: Janet Hinson

In 1946 a social organization for Methodist girls known as Gamma Beta was organized on the Southwestern campus under the leadership of Mrs. J. N. R. Score. In 1947 this group of girls became a part of a national organization known as Kappa Phi. Kappa Phi is both a social and religious organization, its aim being to tie these two together for the benefit of the girls. Kappa Phi's chief purpose is to encourage every Christian girl in the university of today to become a member of the church of tomorrow.

First Row: Dawn Davis, Dick Fly, Bill Foster, Ed Hartwell
Second Row: Bobby Pate, Carol Potter, Guy Pry, Henry Reimenschneider
Third Row: Perry Richardson, Bill Springfield, Reuben Strickland, Mary Lynn Webb

S. C. A. COUNCIL

At Southwestern University there is an organization designed specifically to co-ordinate the religious and other activities on the campus. Consisting of the entire student body, certain persons are elected in a school-wide election to take charge of the functioning of the organization. The S. C. A. Council is the name given to this body of officers.

This Council meets weekly to discuss and decide problems which arise concerning the student body as a Student Christian Association. Serving as a link between the student body, the M. S. F. at First Methodist Church, and all activities which may concern them, it also serves to strengthen the bonds between student and student, and student and faculty.

The S. C. A. is a far more important organization than most of us realize. It is a vital factor in our life at Southwestern and every student should be aware of the far-reaching effect of the S. C. A.

First Row: Baker, Bass, Box, Carlson, Cobb, Dibrell, Folse
Second Row: Frazer, Goethe, Goril, Gray, Hartley, House Huggins
Third Row: Humble, James, Jonas, Koenig, Ledbetter, Lynch, McMillen
Fourth Row: Mays, Means, Miller, Mumme, Parmlee, Poteet, Priest H.
Fifth Row: Priest N., Salibo, Shelley, Sheppard, Smith, Springfield, Starry
Sixth Row: Stone, Vernon, Webernick, Wood
Not Pictured: Mackintosh, Turner

"S" ASSOCIATION

President: Bill Hartley
Vice-President: Robert Mackintosh
Secretary: Henry Sheppard

The "S" Association is an honorary organization composed of all men participating in Southwestern sports who are awarded letters at the end of the season. The name is derived from the fact that the letter is an "S," for Southwestern. Lettermen are selected by the coaches on the basis of service, performance, and attitude; and those who receive letters well deserve them.

The "S" Association also promotes interest in sports, and stimulates men to increase their standards, thereby increasing the standards of Southwestern sports.

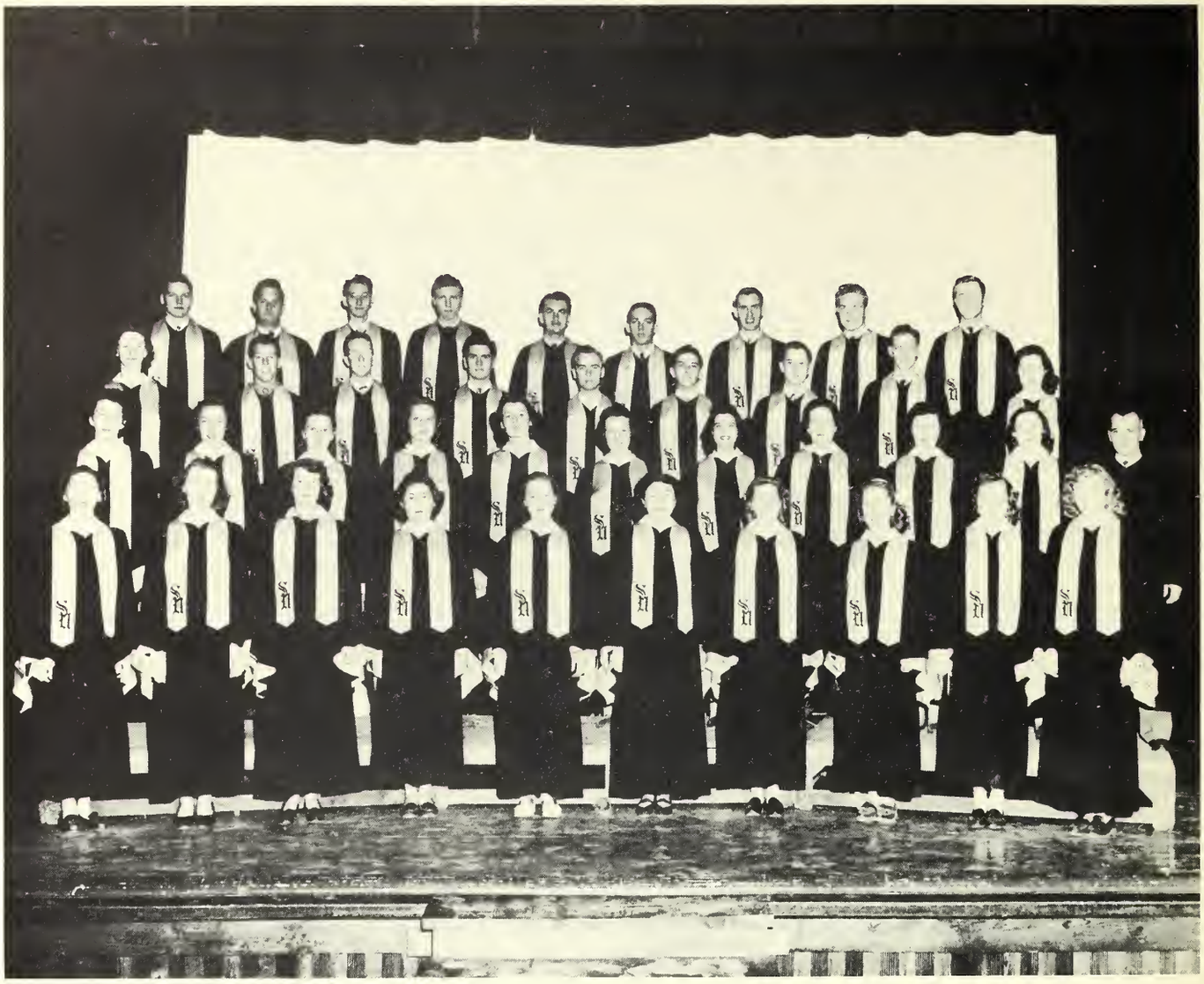

First Row: Williams, Deckard, Horstmann, Chamberlain, Roesler, McLure, Jordan, McCoy, Hollingsworth, Schroeder
Second Row: Cannon, Davis, Deschner, Heinsohn, Bain, Brucks D., Foster, Parr, Jones, Wilson, John D. Richards
Third Row: Webb, Means, Edens, Burkhardt, Reynolds, Holloway, Marek, Fly, Baker
Fourth Row: Cage, Deschner, Leifeste, Meredith, Bosse, Spellman, Roesler, Fancher, Ray
Not Pictured: Rascoe, Weston, Bosse

A CAPPELLA CHOIR

Members of the A Cappella Choir are carefully picked by Mr. John D. Richards, director of the choir. They must first sing with either the Men's Glee Club or the Women's Glee Club, before they may be eligible to try out for the A Cappella Choir. The Choir practices regularly every Monday, Wednesday, and Friday; also, it sings for the chapel service held every Thursday. The Southwestern A Cappella Choir is known throughout the state of Texas for quality of singing and excellence of performance. The choir has sung in many churches and for many organizations, and it is welcomed everywhere. And nowhere is it as popular as right here at Southwestern, where everyone is familiar with it and its members. We of Southwestern feel that the A Cappella Choir deserves a special tribute for its fine work and prominence.

Mr. John D. Richards, director of the A Cappella Choir, is also director of the Men's Glee Club and Women's Glee Club. Both of these groups are open to any who wish to join them, and their singing is par excellent. Both also have sung frequently for groups outside the Southwestern campus, and everywhere they have received only the highest praise. Here on the campus they are a source of delight and entertainment, and their singing is the bright spot of such functions as the May Fete and the occasional Assembly programs during which we are privileged to hear them perform.

Southwestern is exceptionally proud of its musical organizations. Both students and faculty feel that the members of the Fine Arts Department make an invaluable contribution to Southwestern, and these music groups have become a basic part of the school functions.

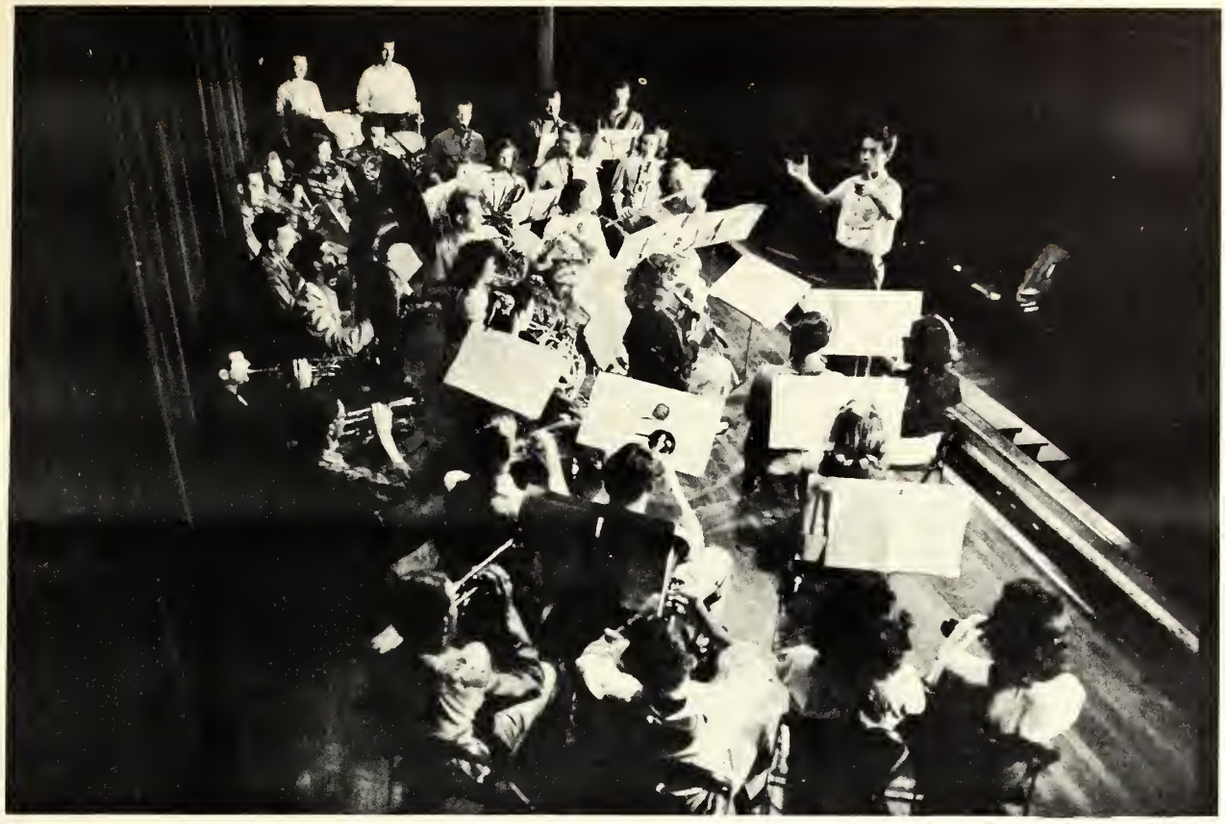

Action shot of the Southwestern University Band as directed by Mr. Ralph Jones — taken on the stage of the University Auditorium.

SOUTHWESTERN UNIVERSITY BAND

The Southwestern University Band is one of the most popular organizations on the campus. Directed by Mr. Ralph Jones, it is composed of student musicians carefully selected and combined into a band of excellent quality. The band plays during Southwestern football games, providing unique half-time swing music; it also plays at many major school functions, especially the Carol Service and the May Fete. The band presents an annual Spring Concert, and close to the end of each year it is directed in an assembly program by Fine Arts majors specializing in this type of work. Southwestern is extremely proud of its band, and special plaudits go to the renditions of music from "Oklahoma!" and the Alma Mater.

Members of the band are as follows:

TRUMPETS: Euel Box, Harold Burkhardt, Hal Copeland, Margaret Horstmann, George "Bobo" Nelson, James Frank White, Claude Woolsey

TROMBONES: Pat McNallen, Virginia Robinson, Joan Young, Louis Snowdy

DRUMS: Ernest Bosse, Roger Davidson

FLUTES: George Brigman, Lola McGaughey, Phyllis Reese

CLARINETS: Patsy Crow (Alto), Bob Froelich, Hallie Hodges, Kathryn Liese, Kent Moore (Bass), Joyce Terry, Frankie Vaughn

SAXOPHONES: Betty Crump, Willis Kelly, C. C. Musch

BARITONES: James Ramey, Jim Youngblood

STRING BASS: Henry Deschner

BASS: John Foster

OBOE: Moneita Briley

FRENCH HORNS: Mary Louise Chafin, Lucille Haynes, John Hart Thompson

BASSOON: Leslie Munson

TYMPANI: Elaine Wagner

First Row: Elmina Bell, Barbara Cannon, Frances Deckard, Marilyn Dusek, Helen Cocke Goethe
Second Row: Edwina Heinsohn, Beverly Hollingsworth, Ruth Hubbard, Joann Jones, Dorothy LeLure
Third Row: Donna Schroeder, Yvonne Wilson, Elaine Wagner

DELTA OMICRON

Delta Omicron is a national professional music fraternity for women. The chapter on the Southwestern campus received its charter last year, on April 24, 1948. Thus it is a comparatively new addition to the Southwestern roster of organizations, but even in this short time it has taken its place among the prominent and valuable organizations on the campus.

The purpose of the fraternity is to foster musicianship among the women, create interest in American composers and musicians, create interest in local musical talent, and provide an opportunity for social fellowship for its members. The five charter members were Elmina Bell, President pro-tem of the organization, Frances Deckard, who is Secretary, Helen Cocke Goethe, Dorothy McLure, and Yvonne Wilson. The other girls were pledged to Delta Omicron this fall. In order to be initiated, they must fulfill the standards and purposes maintained by Delta Omicron, and also maintain a certain average in school work and music work.

Southwestern is proud of its chapter of Delta Omicron; and with such talent as has been displayed this year, there is no doubt that Delta Omicron will progress, enlarge, and become more and more valuable through the years.

First Row: Bell, Blocksom, Cannon, Deckard
Second Row: Heinsohn, Holloway, Hubbard, Jones
Third Row: McLure, McNallen, Webb, Wilson

MOZART SOCIETY

President: Mary Lynn Webb
Secretary: Yvonne Wilson
Program Chairman: Barbara Cannon

The Mozart Society is an organization of music students selected by the Music Faculty on the basis of outstanding performance. Its chief purpose is to create a cultural interest in music and to stimulate standards for public performances. It is, more or less, an honor society, and membership in the Mozart Society is considered one of the highest honors that can come to a music student. Although it is comparatively new on the campus, it is rapidly taking its place among the outstanding organizations.

First Row: John D. Richards, Meredith, Walton, Cage, Reimenschneider, Griffin, Boone, Richardson, Duncan, Ray, Spellman
Second Row: Edens, Warren, Means, Burkhardt, Holloway, Stockton, Mitchell, Fancher, Gore
Third Row: Joiner, Buttery, Marek, Prigmore, Harris, Pry G., Leifeste, Brigman, Galloway
Fourth Row: Kelly, Hopingardner, Robertson, Dare, Green, Weisinger, Roesler, Bussell, Slaughter, Dennis

Not Pictured: Flynt, Reynolds, Bosse, Peterson, Thompson, Fry, Gambrell, Heacock, Wools, Yeaman, Barron-Hurlbut, Deschner H., Fly, Marney, Woolsey

MEN'S CHORUS

First Row: Deschner, Deming, Schmidt, Dreyling, McLure, McKinney, Fair, Jordan, Traylor, John D. Richards
Second Row: Wood, Barr, Nicholson, Chamberlain, Weeks, McCoy, Wagner, Newton, Williams B. L.
Third Row: Rowntree, Western, Schroeder, Reese, Gallaway, Roesler, Kenny, Brucks D., Bell, Heinsohn
Fourth Row: Blocksom, Foster, Horstmann, Deckard, Eckman, Webb, Jackson M., Robinson, Wilson, Parr, Jones

Not Pictured: Corwin, Culpepper, Goethe, Mayfield, Rascoe, Rosson, Sandberg, Schulze, Steinman, Taylor, Cannon, Curtis, Dusek, Hyde, Leon, McCrary, Munger, Williams M. J., Bain, Baker, Cone, Davis, Gray, Hollingsworth, Hunt, Lane, Mangrum, Roesler

WOMEN'S CHORUS

Springer, Morris, Busfield, Lewis, Score, Hardin, Blocksom, Gillum, Loessin, Cavitt
Not Pictured: Bailey, McLennon, Medley

PI EPSILON DELTA

Pi Epsilon Delta is a national honorary dramatic fraternity. Its membership is restricted to juniors and seniors who have participated in two or more drama activities produced on the campus. Its chief aims are to stimulate interest in and raise dramatic standards and achievement through encouraging the best individual and group efforts in play writing, acting, directing, costuming, stage technique, stage designing, research, and literature. Membership in Pi Epsilon Delta is considered one of the highest honors that can come to a drama student at Southwestern.

1. "Years Ago" — Ford Ainsworth, Rosie Morris, and Nancy Foster

2. "The Silver Cord" — Jerry Hardin, Clara Mae Blocksom, Ruth Lewis, Mildred Ellett, Edgar Loessin, Nancy Medley

3. "Our Town" — Edgar Loessin, Nancy Medley, Sheridan Cavitt, Jerry Hardin, Clara Mae Blocksom, Dana Green, Ruth Lewis

The fourth production of the year, "A Midsummer Night's Dream" will not be presented until next month.

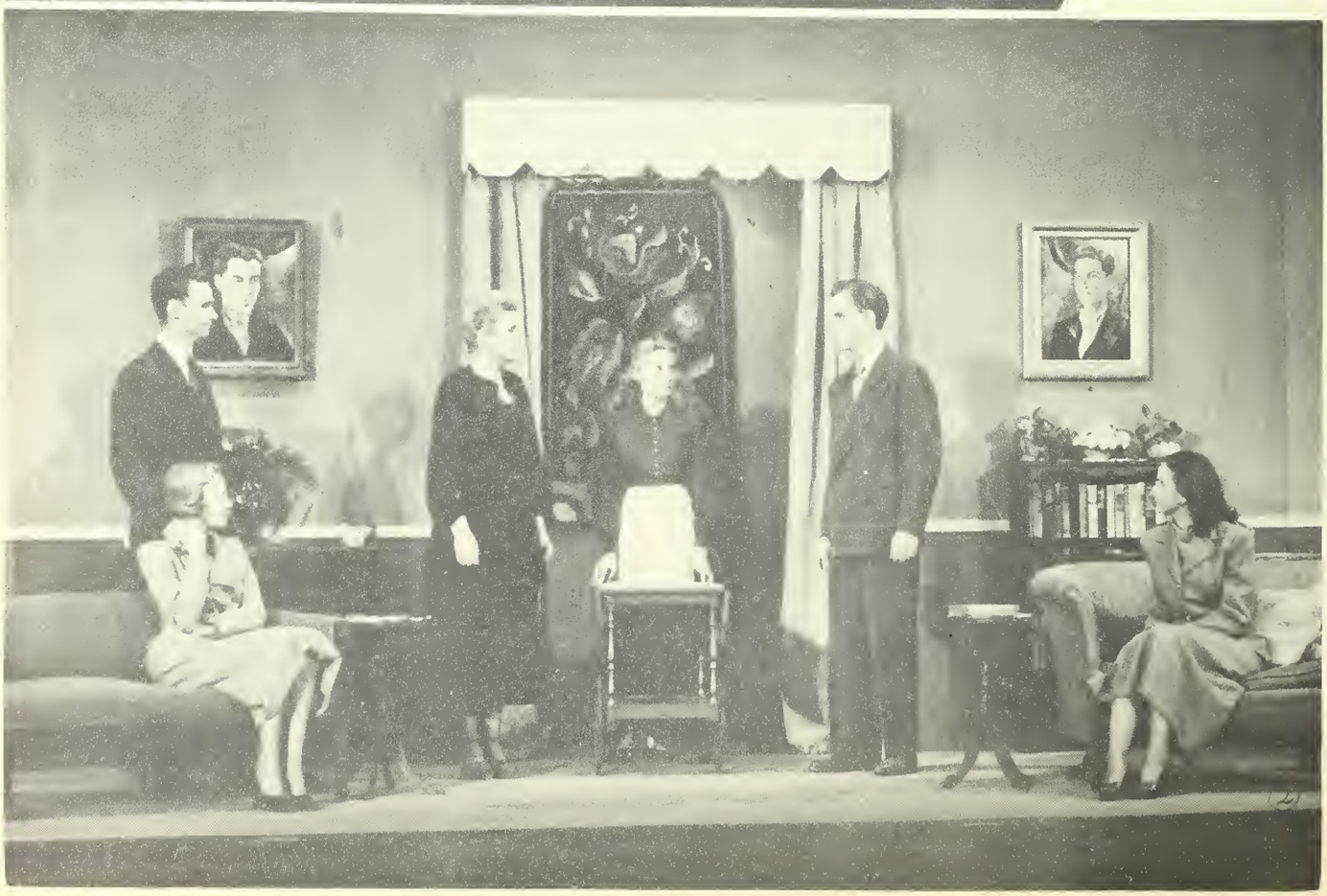

MASK AND WIG

The Mask and Wig Players is an organization of students interested in the study of the drama. Sponsored by Mr. Angus Springer, head of the Speech and Drama Department, Mask and Wig is open for membership at the beginning of each semester. Students become Associate Members upon joining and paying dues; and after they have obtained five points through active service, they may become Active Members. The club now has about thirty active members. The aim of the organization is to create student interest in drama, provide a practical study of the drama, and serve as a source for presentation of famous and current plays.

Mask and Wig's first production of this year was Ruth Gordon's "Years Ago," directed by Roger Busfield. Starring Rosemary Morris, Ford Ainsworth, and Nancy Foster, "Years Ago" revealed a vivid picture of Miss Gordon's home life and New England family during her senior year in high school. A highly successful autobiographical comedy, "Years Ago" was truly indicative of the talent in Mask and Wig.

The second production was Sidney Howard's "The Silver Cord." This is an excellent drama dealing with the problem presented by a mother who cannot release her children to live their own lives. The entire cast, consisting of Clara Mae Blocksom, Edgar Loessin, Barbara Bailey, Jerry Hardin, Ruth Lewis, and Mildred Ellett, did a splendid job of dramatic characterization.

"Our Town," the third production, written by Thornton Wilder and directed by Angus Springer, was presented in a manner new to most Southwestern students. Here called the "Theatre-in-the-Round," the method of stage production is also known as the "Intimate Theatre" or "Familiar Theatre." With Edgar Loessin as Stage Manager, Sheridan Cavitt, Nancy Medley, Ruth Lewis, Jerry Hardin, Clara Mae Blocksom, and Dana Green, the play was a tremendous success. We hope that Mask and Wig will produce more plays in the "Theatre-in-the-Round" in the future.

William Shakespeare's "A Midsummer Night's Dream" is scheduled for the fourth production of the year. Judging by the presentation of "As You Like It" last year, it should be a grand climax. Mask and Wig is endeavoring to present at least one Shakespearean play a year, and these productions are always "tops" with Southwestern students.

First Row: Brazil, Bowen, Brown, Bryan, Butler A., Butler E., Churchill
Second Row: Clendennin, De La Fosse, Deupree, Evans, Foust, Forsvall, Frilen
Third Row: Horn, James, Jordan, Lawman, Maner, Martin, Matty
Fourth Row: McCain, Peters, Ragsdale, Reed, Rowntree, Sandberg, Samuel, Smith
Fifth Row: Terry, Thornall, Traylor, Vineyard, White, Williams, Wilson
Associate Members: Jane Baltzer, Oras Ann Beaver, Pat Brigham, Colleen Camp, Jacquelyn Cone, Jonell Cook, Laurie Ezell, Barbara Griffith, Carol Keeling, Beryl Kermeth, Betty Lengfeld, Joyce Ann Moore, Marilee Munger, Nancy Myers, Jeanne Pardo, Josephine Roberts

HOME ECONOMICS CLUB

President: Jessie Wilson
Vice-Presidents: Doris Ann Brown, Ruth McCain
Secretary: Nell Lowman
Treasurer: Pat Brazil

The Home Economics Club is an organization of girls especially interested in this field. Composed primarily of Home Economics students, it is, however, open to all girls who may wish to join. The club is both educational and social. At regular meetings talks by the girls themselves or special speakers deal with problems relating to Home Economics. The purpose of the club is to increase interest in the study of home management, child care and development, and other similar problems. Also it provides stimulation of practical and social study of Home Economics. The club is one of the most popular on the campus for the Southwestern girls.

These snapshots were taken in the Home Economics Foods Laboratory and in the rooms which the Home Economics students are converting into a Model Home.
1. Louise Irvine demonstrates how to beat an egg. 2. Mrs. Deupree helps girls hang curtains while Beryl Kermeth waits patiently. 3. Ruth McCain and Pat Brazil combine cooking operations. 4. Ruth McCain and Barbara James are preparing an "excellent" dinner. 5. Pardon the duplication, but there's nothing like a "close-up."

First Row: Baker, Bain, Bell, Briggs, Brigham, Broadwell, Bryan
Second Row: Cameron, Cope, Crump, Eckman, Evans, Garrison, Hahn
Third Row: Hardin, Henderson, Hinson, Irvine, Jackson M., Jackson J., Kermeth
Fourth Row: Laws, Lively, Loomer, Lowman, Mackenzie, Martin, Matthews
Fifth Row: Miner, Munger, Nabours, Oakes, Overton, Perry, Richardson
Sixth Row: Rosson, Thornall, Turner, Vivion, Ward, Webb

GLAMAZONS

President: Mima Jeanne Hardin
Vice-President: Madge Thornall
Secretary: Janet Hinson
Treasurer: Belle Vivion

The Glamazons is an organization for girls of five feet seven inches or more in height. Its purpose is to promote pride in height, dress, scholastic standards, and culture. First organized at Southwestern locally as the Basileis Society, the club's motto is "Divinely tall; divinely fair." Each year the Glamazons elect "Miss Glamazon." Last year this was Betty Curry, and this year it is Nancy Mackenzie.

Standing: Ed Hartwell, President
First Row Seated: Griffin, Cayard, Richardson, Bordeaux, Hill
Second Row: Jackson, Davis, Bartak, Purgason, Loomer, McDonald
Third Row: Hallauer, Howard, McCoy, Walton
Not Pictured: Bass K., Bussell, Crowder, Heacock, Mitchell, Pace, Reimenschneider, Schmidt, Turner, Yeaman

INTERNATIONAL RELATIONS CLUB

President: Edward Hartwell
Vice-President: John Yeaman
Secretary: Bonnie Jane Jackson
Secretary: Marian Loomer
Publicity Chairman: "Blitz" Griffin
Reporter: Henry Reimenschneider

The International Relations Club is an organization open to both students and faculty who are interested in foreign affairs and current events. It meets several times a month on Monday nights, and all who are interested are invited to attend. Problems involving international relations are discussed from all angles at these meetings by the group present, and often an outsider is invited to speak to the group. The club is rapidly increasing in size and value, and is definitely stimulating student interest in foreign affairs.

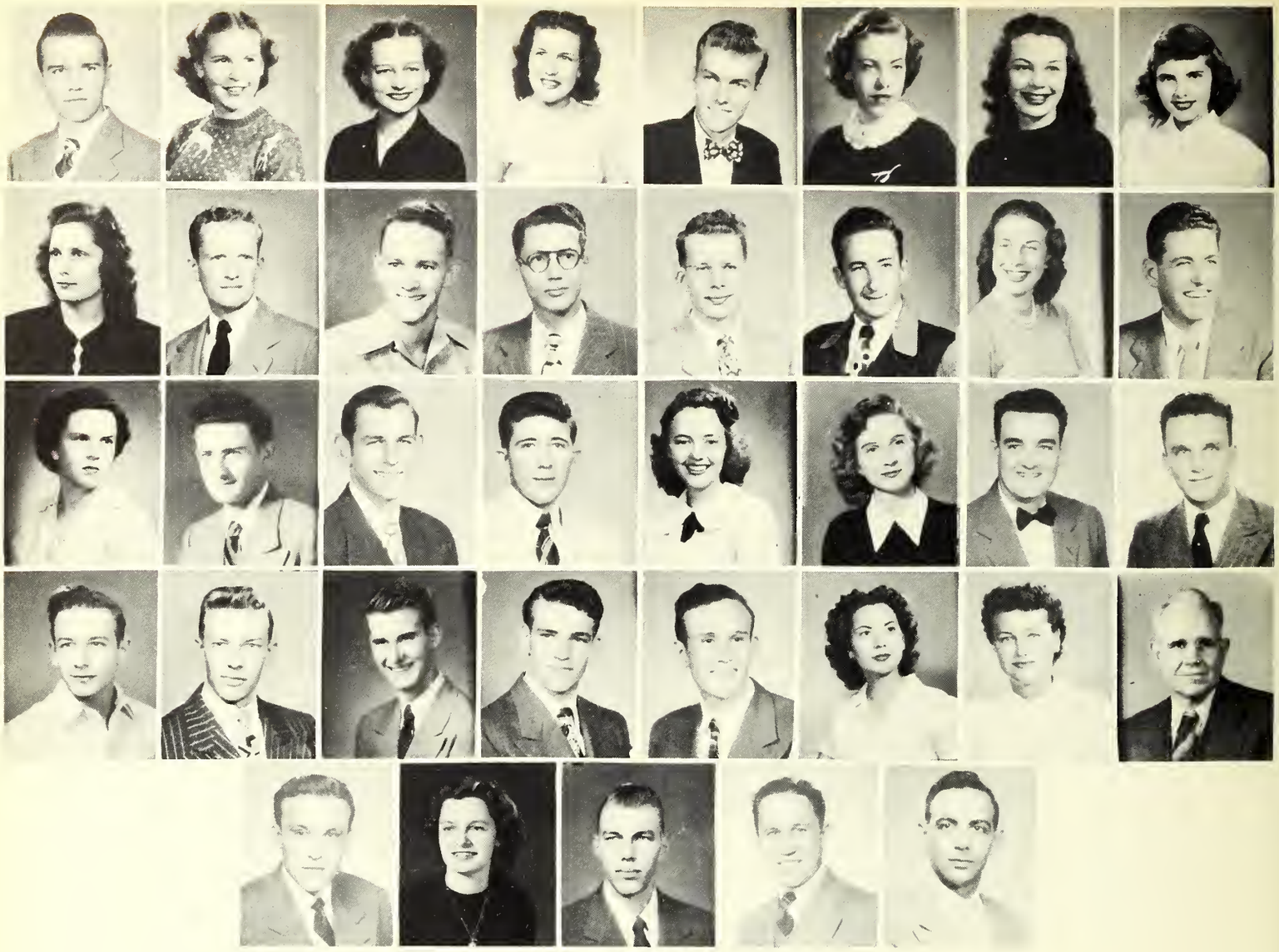

First Row: Albright, Anderegg, Barton, Behrens, Brahm, Brigham, Broadwall, Brown
Second Row: Brucks, Burns, Dauson, Delbridge, Duncan, Deschner R., Ehman, Fabian
Third Row: Ferguson, Fischer, Foster, Hammond, Jordan, B., Jordan J., Lane, Laubach
Fourth Row: Leazar, Lindsay, Merritt, Morrison, Pennington, Peterson, Schwarzer, Sivells
Fifth Row: Tausend, Vaughn, Weiss, Winslow, Zaccaria

SOUTHWESTERN PRE-MEDICAL ASSOCIATION

President: Bob Delbridge
Vice-President: Joe Albright
Secretary-Treasurer: Althea Peterson

The Pre-Medical Association is an organization for students who are preparing to enter the medical profession. Its purpose is to further interest in the practical aspect of pre-med study, to add to and broaden the study of pre-med, and to acquaint students with branches of the profession, methods, and leading members of the profession.

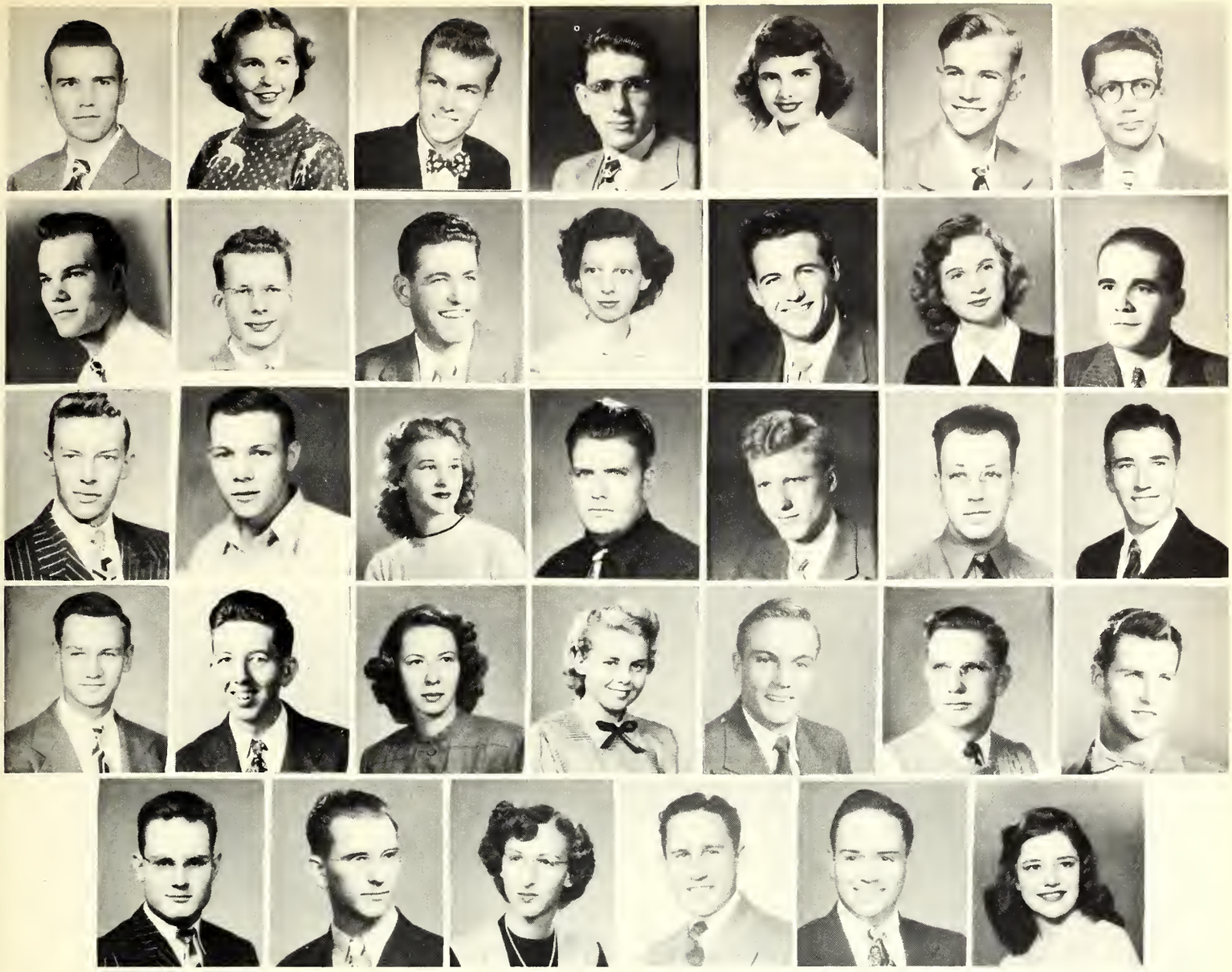

First Row: Albright, Anderegg, Brohm, Brigmon, Brown, Dees, Delbridge
Second Row: Dewoody, Duncan, Fabion, Glendenning, Greathouse, Jordan, Khoury
Third Row: Lindsoy, Lutonsky, McLean, Mossey, Meredith, Petrie, Pry G.
Fourth Row: Roder, Romey, Richordson, Ross, Schulze, Snogo, Steorns
Fifth Row: Stricklond, Treibs, Webb, Winslow, Wood, Young
Not Pictured: Wilson

SCIENCE SOCIETY

President: Guy Pry
Vice-President, Biology: Joe Albright
Vice-President, Chemistry: Wolloce Duncon
Vice-President, Geology: Kothy Ross
Vice-President, Mathematics: Paul Roder
Vice-President, Physics: Wilbur Wood
Secretory-Treosurer: Betsy Richardson

The Southwestern Science Society is an organization of advanced students having certain specified scholarship qualifications. Students must have completed one advanced course in Biology, Chemistry, Physics, or Mathematics, and must be enrolled in at least one more such course at the time.

The purpose of the Science Society is to promote scientific spirit and practical interest in science among individual students. Programs are presented at each monthly meeting, and many of these are open to the student body. The society is affiliated with the Texas Academy of Science and the American Association for the Advancement of Science.

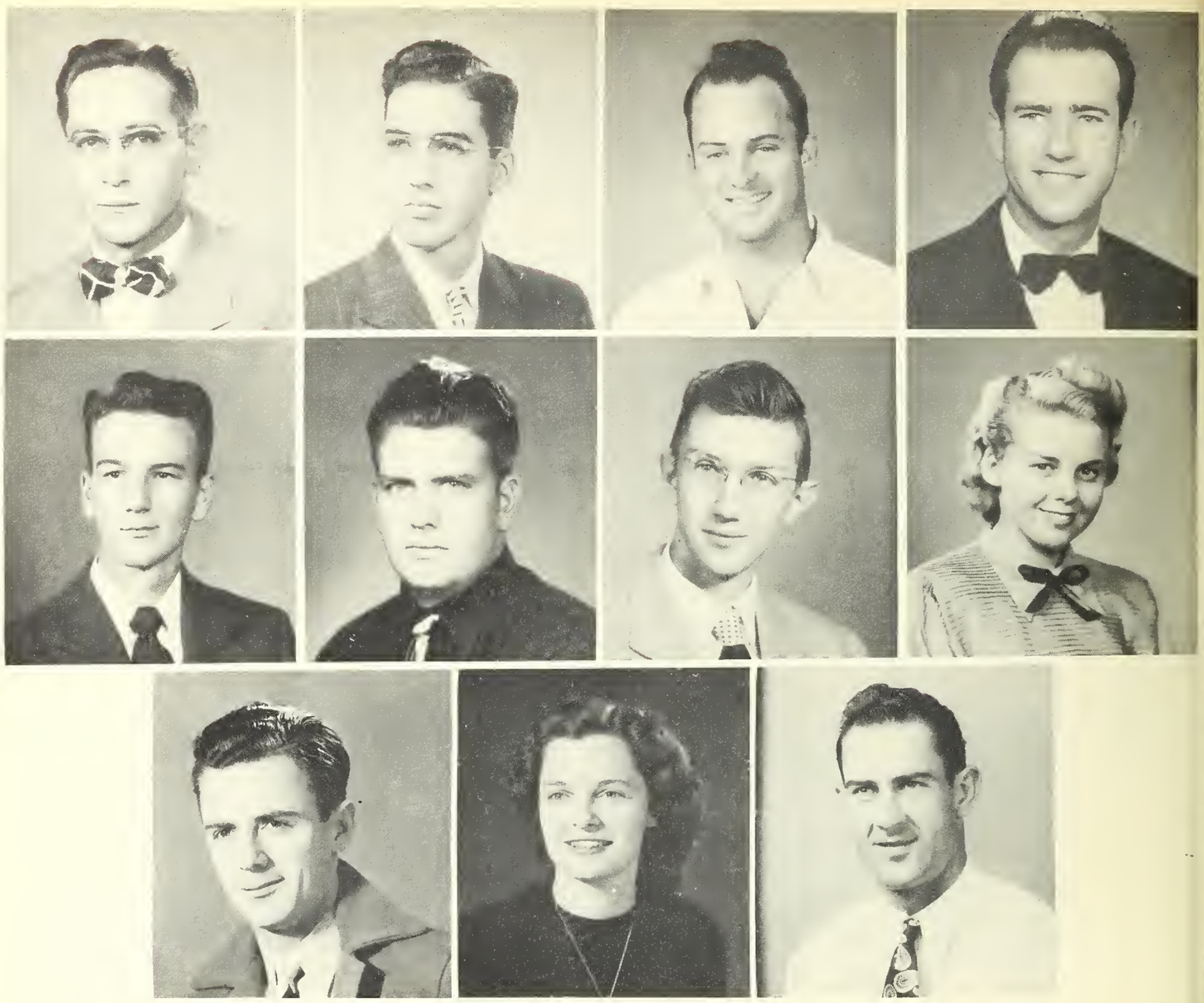

First Row: Cabran, Charles, Deschner, Daugherty
Second Row: Lee, Massey, Prigmare, Ross
Third Row: Taleman, Vaughn, Webernick

LITHADELPHIC SOCIETY

President: Thomas Taleman
Vice-President: Nelson Webernick
Secretary: George Prigmore
Historian: Frances Vaughn

The Lithadelphic Society is an organization of Geology students. Its aim is to create a practical interest in the study o Geology, enhance scholarship standards of Geology students, and open the study of Geology to all who may be interested This organization is one of the newest on the campus, but it is rapidly proving its worth. Already more and more students are becoming interested in the study of Geology, and before long the Lithadelphic Society will be well-known to everyone.

First Row: Margaret Weston, Martha Jane Williams, Barbara Gratz, Elaine Broadwell, Ruth Munson

Second Row: Janet Hinson, Betty Gayle Tidwell, Josephine Roberts, Rebecca Dillard, Margaret Winfrey

Third Row: Betty Powell, Helen Barr, Lewis Hill, Jeanne Bordeaux

Fourth Row: Joan Wood, Ruth Lewis, Ruth Hubbard, Ann Anderson

PAN AMERICAN FORUM

The Pan American Forum is an organization composed of students who are taking Spanish courses. Sponsored by Mr. J. Hamilton McCoy, it meets once a month. At these meetings programs in Spanish are presented by the students themselves. The purpose of the organization is to create a practical interest in speaking Spanish, to further the acquaintance of the students with Spanish-speaking countries, and to cultivate interest of others who are interested in Spanish but are not enrolled in Spanish courses. With Martha Jane Williams as President and Ruth Munson as Vice-President, this club is one of the most active, valuable organizations on the campus.

The Megaphone

Staff Box

Editor ..... Henry Sheppard
Associate Editor ..... Robert Lucas
Student Business Manager ..... Harvey McDonald
Sports Editor ..... Don Roesler
Society Editor ..... Madge Thornall
Columnists ..... Robert Lucas, Clifton Anderson, Roger Davidson, Madge Thornall
Photographer ..... Harper McGee
Staff Writers ..... Jim Bob Gallaway, Reuben Strickland, Marlee Baker, Virginia Garrison
Business Manager ..... M. Howard Knox
Sponsor ..... Angus Springer

Member Intercollegiate Press

Published by the Students' Association of Southwestern University, Georgetown, Texas. Issued weekly during the school year, except vacation periods and holidays. Entered at the post-office at Georgetown, Texas, as second class mail matter, Sept. 26, 1906, under special provisions of the act of March 3, 1879, and accepted for mailing at special rate of postage provided for in Section 1103, Act of Oct. 3, 1917, authorized Aug. 20, 1918.

The Megaphone is a weekly student publication containing news and views of current interest to students and faculty. It is run entirely on a non-profit basis by students interested in Journalism. Not only does it deal with local news, but also state, national, and international news. Ex-students keep in touch with campus activities via the Megaphone, and Southwestern students wait eagerly for Tuesday morning and the Megaphone.

Editing a weekly college paper is fun, but the work and worry involved make it a job of enormous responsibility. Editing a good paper is even more so. The issues may be late, but better late than never. So orchids to the Editor for a swell job!

In Megaphone staff picture we find Roesler, Gallaway, Thornall, Anderson, Sheppard, Lucas, Catlow, Davidson, Strickland, Garrison, Switzer, and Baker. Desk shows sign of successful work.

1. Fred Switzer, Society Editor Madge Thornall, and Tommy Catlow find a joke in the copy. 2. Staff Writer Marlee Baker looks horrified at typewriter — must be something she wrote. 3. Staff Writer Reuben Strickland and Columnist Clifton Anderson ("Andy's Antics") confer with Editor Henry Sheppard. 4. Dana Green and Editor Sheppard look puzzled — must be all that machinery they're looking at.

Since 1881

SOUTHWESTERN MAGAZINE

Editorial Staff

EDITOR.....LAWRENCE MEREDITH
ASSISTANT EDITOR.....HENRY RIEMENSCHNEIDER
LAYOUT EDITOR.....BRUCE GALLOWAY
PHOTOGRAPHY EDITOR.....HARPER McGEE
ART EDITOR.....PARKER FOLSE
BUSINESS MANAGER.....HARVEY McDONALD
FEATURE WRITERS.....EDGAR LOESSIN
REUBEN STRICKLAND
DON ROESLER
DWIGHT HOUSE
ROBERT PATTERSON
DR. BLANK

Editorial Staff

EDITOR. . . . . .LAWRENCE MEREDITH
ASSISTANT EDITOR. . . . . .HENRY RIEMENSCHNEIDER
LAYOUT EDITOR. . . . . .BRUCE GALLOWAY
PHOTOGRAPHY EDITOR. . . . . HARPER McGEE
ART EDITOR. . . . . PARKER FOLSE
BUSINESS MANAGER. . . . . .HARVEY McDONALD
FEATURE WRITERS. . . . . EDGAR LOESSIN
HENRY RIEMENSCHNEIDER
E. S. LEWIS
ABRAHAM LINCOLN
KENNETH BASS
MERRITT HULBURD
J. ROY MOSES
SPONSORS. . . . . .EUNICE CLAIRE GEPPART
JAMES F. VALONE

SEE INSIDE

The Southwestern Magazine is a monthly literary publication which endeavors to present a good cross-section of literary work done by the students themselves. We found that the "Editorial Staffs" above differed slightly, so we published both of them. The magazine is a part of the trio sponsored by the Board of Publications, and material which appears in it is carefully selected and adapted to the enjoyment of the reader. There is also in the magazine art work of very fine quality, and excellent snapshots and photographs of interest to everyone.

The picture before was taken one day before the Magazine deadline — staff hard at work. Reimenschneider and Gregory are seated. Editor Meredith points out joke to Strickland. Baker, Folse, Vallone, Gallaway confer while Harvey McDonald studies Advertising layouts. There are, obviously, some absent from picture — notably McGee (photographer), Loessin, Roesler, House, Patterson, Blank, Lewis, Bass, Hulburd, Moses, Geppert, and Abraham Lincoln. Ditto individual contributors too numerous to mention, but who receive the grateful appreciation of all the staff.

SOU'WESTER

Editor: Nancy Mackenzie
Art Staff: Floyd Eggan, Parker Folse, Henry Reimenschneider
Typing Editors: Clara Jo Dyche, Lucille Haynes
Photographers: Lee Karr, Harper McGee
Freshman Class Editor: Virginia Robbins
Sophomore Class Editor: Jane Baltzer
Junior Class Editor: Ann Parr
Senior Class Editor: George Prigmore
Organization Editor: Madge Thornall
Sports Editors: Bill Foster, Fred Switzer
Faculty Editor: Pat Lane
Snapshot Editor: Ed Hartwell

THE 1949 SOU'WESTER

The Sou'wester is a bound, richly illustrated annual supported by the Board of Publications and edited by the students themselves. Published annually, it is a record of all the students and activities on the Southwestern campus during the year.

An annual remains a prized possession for years. It is both a scrapbook and photograph album shared by all — a history of the year — and in it are stored memories of the best years of our lives. An annual is rather like a cupboard. Turning each division page is opening another door, and the pages are the shelves lined with all the precious goodies which once tasted so delicious. Each page begins a chain of memory which slowly traces its way back through the days of companionship and learning — the days of youth and fun — the days at Southwestern.

Memory blows across the mind and heart as a gentle wind. The wind may be full of joy or sorrow, laughter or tears — it is the wind of Southwestern — it is the Sou'wester.

During the deadline rush these people didn't even stop for the camera. We see Barbra Horn, Faculty Editor Pat Lane, Photographer Harper McGee, Senior Class Editor George Prigmore, Editor Nancy Mackenzie, and Freshman Class Editor Virginia Robbins huddled around the desk which was the center of operations.

1. Snapshot Editor Ed Hartwell, assisted by Nell Lowman, works diligently to make pictures fit.

2. This little group — Alice Mayfield, Nell Lowman, Sophomore Class Editor Jane Baltzer, Sports Editor Fred Switzer, and Jean Howard — get together to plan some layouts.

3. Organization Editor Madge Thornall and Editor Nancy Mackenzie find something to laugh about in the picture to which Photographer Harper McGee is pointing. Must be that one of Charlie Dennis.

APPRECIATION

An annual is not the product of a few people. True enough, it takes a staff and lots of hard work to edit an annual. But it is YOU who have made this annual. It is you—students, faculty, administration, friends, advisors — everyone connected with Southwestern. All of you have had a part in producing this '49 Sou'wester. Without your participation, help, and encouragement, it could never have been possible.

My very special thanks go to those who have given their time and effort over and over again — Mr. Knox, who has answered countless questions — Mr. Lee Karr, who has shown infinite patience at developing pictures — Mrs. Ferguson and Dr. Berglund, who have lent lists, information, and moral support — Harper McGee, who has provided the excellent student activity snapshots — again Mrs. Ferguson, without whose advice and help the Beauty Dance would never have been possible — Mr. McCook, who has given time and education to the Editor — all the people who have helped to "cut and paste" such as Barbra Horn, Martha DeLaFosse, Jean Howard, Nell Lowman, Alice Mayfield, Elaine Wagner, Adele Butler — all those who were ever willing to run errands for both editor and staff — and all those who contributed an invaluable aid with their constant encouragement and cheerful visits to the Tower Room. So many have helped in so many different ways that it is difficult to mention them all — but to all of them — and to all the members of the staff of '49 — go my deepest thanks for everything.

Nancy Mackenzie
Editor

ALLEGRO

FOOTBALL

Coach Harold "Spot" Collins, Co-captain Jimmy Jonas, and Coach Jack "Sleepy" Harris

The 1948 Football season was a building one for the Pirates of Southwestern University. Starting with a new head coach, new assistant coach, and practically a new team, the Pirates finished conference play with the best won-and-lost record since the war. Under coaches Collins and Harris, the Pirates started off the season with a 60-0 win over Brooke Army Medical Center and followed up with a 33-0 win over Daniel Baker.

Next the Pirates journeyed to Abilene where they suffered their first defeat at the hands of the Abilene Christian Wildcats 27-0. The Bucs then hit a three-game winning streak defeating East Texas Baptist College 41-0, upsetting Howard Payne 3-0, and then handing Austin College a decisive 28-0 setback in a thrilling Homecoming game.

Hardin College broke the Pirates' winning streak with a 14-7 victory. The Bucs suffered their third defeat of the year at the hands of the Conference champion McMurry Indians. The Pirates ended the season in fine style with a 7-0 victory over the University of Corpus Christi in the Fish Bowl in Corpus.

Bob Koenig and Bobby Castanon, tackles; Henry Sheppard, center; Curtis Ledbetter, end; and Glen Swenson, guard; played brilliant football during the regular season and all received recognition in All-conference selections.

FOOTBALL SQUAD LINEUP

No.	Name	Age	Weight	Height	No.	Name	Age	Weight	Height
55	Robert A. Adair	21	150	5'8"	86	Bill Huggins	23	180	6'3"
64	Robert Aderhold	21	195	6'	31	Jimmy Jonas	20	175	6'
80	James K. Adkins	19	185	6'2"	71	Robert Koenig	21	218	6'
43	Leroy Atkison	20	140	5'7½"	65	George Lawhorn	20	165	5'8"
12	Dewey Baker	21	160	5'7½"	85	Curtis Ledbetter	19	170	6'1"
14	Charles Baker	20	160	5'7½"	11	Allin Means	20	151	5'9½"
34	Kelly Burkhart	18	176	5'11"	84	Wilbert "Red" Miller	24	184	5'11"
83	Gilbert Castanon	19	182	6'	75	David Mumme	22	190	6'
73	Robert Castanon	17	195	6'1"	22	Jack Murray	20	185	5'10½"
42	Leo Chafin	18	170	5'11"		Earl Nelson	20	180	5'8½"
81	Ben Cobb	25	190	6'2"	61	Floyd Pearson	20	170	5'9"
13	Larry Crownover	22	140	5'8"	76	D. L. Saegert	18	195	6'½"
	Joseph Davenport	21	221	6'1"	21	John Schulze	18	175	6'1"
67	James Fenwick	20	175	5'8"	24	Jake Shelley	19	180	5'10"
41	Joe Dowdy Frazier	20	170	5'11"	52	Henry Sheppard	23	175	6'
23	William "Buddy" Frey	21	190	5'8"	82	William Springfield	18	170	5'11½"
62	Bob Gallagher	19	163	5'5"		Joe Stansell	21	180	6'
33	Marvin Gray	23	190	5'8"	66	Glenn Swenson	21	185	5'7"
72	Wendell Graves	19	210	5'9"	15	Bill Vernon	20	183	6'1½"
32	Charles Guinn	22	165	5'7"	40	Frank White, Jr.	20	175	5'9"
30	Bill Hartley	23	180	5'10"	50	Gene White	21	190	6'
51	Bill Higgins	21	186	5'11½"	63	Ray Whitmore	20	186	6'2"

COACHING STAFF

Head Coach: W. H. Collins

Manager: Ed Starry

Line Coach: Jack Harris

Trainer: Shelley Smith

Co-Captain Jimmy Jonas

Co-Captain Bill Huggins

Gilbert Castanon
One-Year Squadman

Robert Gallagher
One-Year Squadman

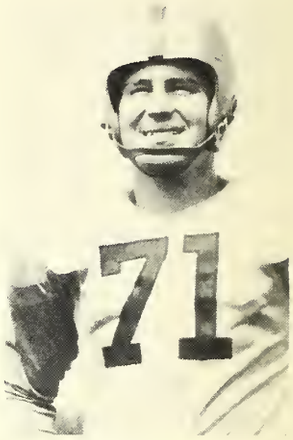

Bob Koenig
One-Year Letterman

Buddy Frey
One-Year Letterman

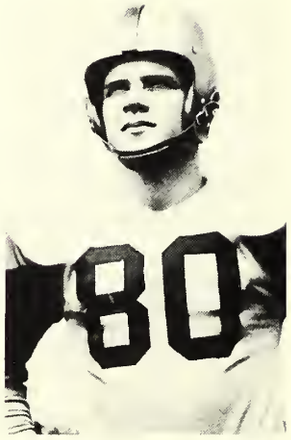

James Adkins
One-Year Squadman

George Lawhorn
One-Year Letterman

David Mumme
Three-Year Letterman

Bill Vernon
Three-Year Letterman

Leroy Atkinson
One-Year Letterman

Bill Hartley
One-Year Letterman

Charles Guinn
One-Year Squadman

Larry Crownover
One-Year Squadman

Jack Murray
One-Year Squadman

Marvin Gray
One-Year Letterman

Jake Shelley
Two-Year Squadman

Leo Chafin
One-Year Squadman

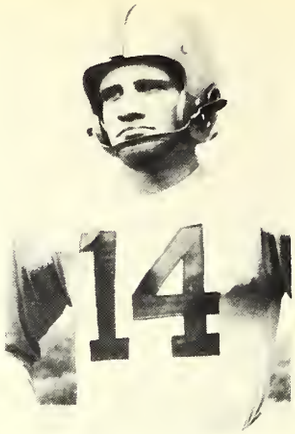

Charley Baker
One-Year Squadman

Joe Dowdy Frazer
Two-Year Letterman

Frank White
One-Year Letterman

Allin Means
Two-Year Letterman

John Paul Schultz
One-Year Letterman

Bobby Adair
One-Year Letterman

Gene White
One-Year Letterman

Kelly Burkhardt
One-Year Squadman

Ben Cobb
Two-Year Letterman

Bill Higgins
One-Year Squadman

Curtis Ledbetter
Two-Year Letterman

Wendell Graves
One-Year Letterman

Bill Springfield
Two-Year Letterman

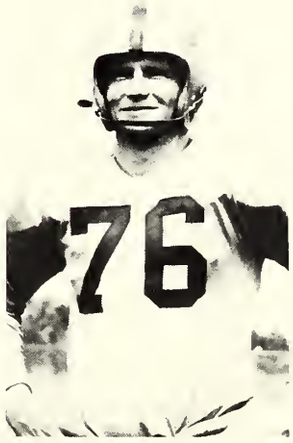

D. L. Saegert
One-Year Letterman

Red Miller
One-Year Letterman

Robert Castanon
One-Year Letterman

Cecil Caraway
One-Year Squadman

Glen Swenson
One-Year Letterman

Sam Michaels
Two-Year Squadman

"Pooch" Pearson
One-Year Squadman

James Fenwick
One-Year Letterman

Henry Sheppard
Two-Year Letterman

BASKETBALL

Weldon Mays, Lawrence Michalka, Chester Webb, Dwight House, Herman Humble, Coach Jack Harris, Don Pennington, Aubrey Boozer, Paul Rader, "Red" Miller, Ross Johnson

S.U.		Opp.
34	St. Edwards University	40
44	St. Edwards University	61
55	Texas A & I	52
36	Texas A & I	35
31	Hardin Simmons U.	65
49	Daniel Baker College	29
45	Daniel Baker College	28
59	Brooke Army Medical Center	65
43	Southwest Texas State	59
41	Southwest Texas State	70
41	McMurry College	50
45	Austin College	60
39	Hardin College	45
40	Abilene Christian College	48
45	Howard Payne	56
46	Austin College	50
41	Abilene Christian College	47
40	McMurry College	71
46	Hardin College	48
51	Howard Payne	60

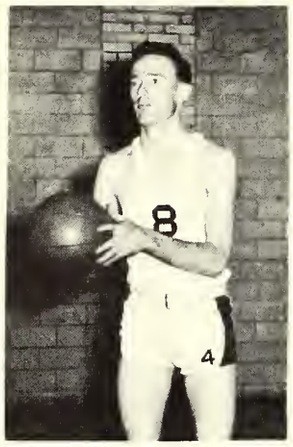

Ross Johnson

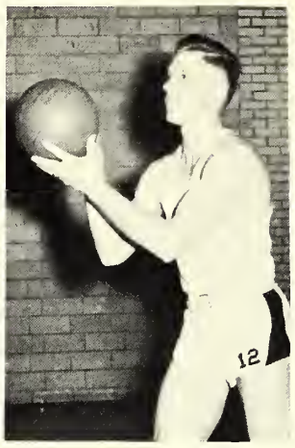

"Red" Miller

Aubrey Boozer

The Pirate cagers won only four games during the season while losing sixteen but the team always gave a good account of itself and was in there fighting all the way. Practically all the conference schools had powerful cage aggregations in the 1949 title race and the Bucs had to battle to keep from being completely outclassed, which they never were. All the men on the squad played their hearts out and deserve a hearty "well done" from Pirate sports fans. Dwight House, Wilbert Miller, and Herman Humble played outstanding ball throughout the season and received plenty of help from Ross Johnson, Don Pennington, Weldon Mays, and Chester Webb.

Don Pennington

Herman Humble

Dwight House

Chester Webb

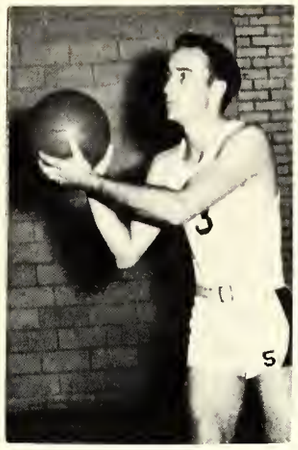

Weldon Mays

Robert Weyman

Bobo Hardy

Shelley Smith

BASEBALL SQUAD LINEUP

Sam Bass
Don Byerley
Bob Elliott
Art Goethe
Wendell Graves
Bill Hartley
Bobby Hayes
Herman Humble
Richard Lynch
Allin Means
Sam Michaels
"Red" Miller
Dan Parmlee
"Buddy" Priest
"Hop" Priest
Paul Rader
David Schulze
John Paul Schulze
Jack Searcy
Jake Shelley
Duane Stearns
Chester Webb
Gene Wood

COACHING STAFF

Coach: "Spot" Collins

Trainer: Shelley Smith

Co-Captains: Bill Hartley
"Hop" Priest (Not pictured)

Coach "Spot" Collins

Field Captain Bill Hartley

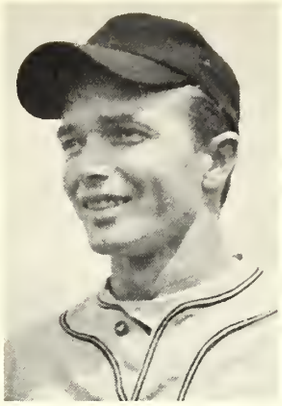

Herman Humble

Wendell Graves

Gene Wood

Sam Michaels

Dan Parmlee

Jack Searcy

P. Elliott

Chester Webb

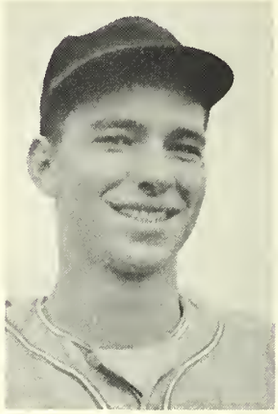

Don Byerley

Sam Bass

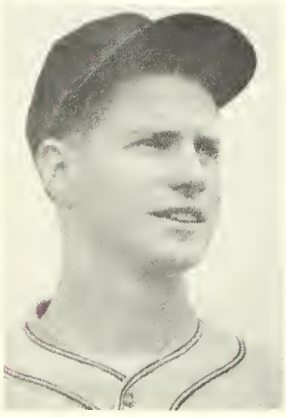

Duane Stearns

Art Goethe

J. P. Schulze

"Hop" Priest

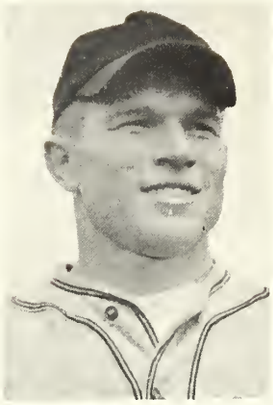

"Red" Miller

Allin Means

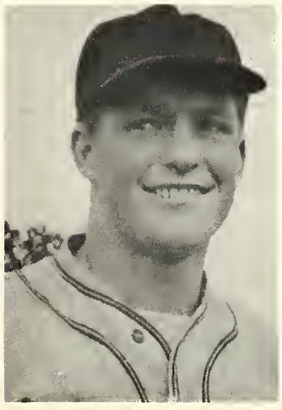

Jake Shelley

D. Schulze

INTRAMURALS

Intramural activities are an important phase of the life of every Southwestern student. Since every student has the opportunity to play with one group that is represented in league play, there is at all times splendid interest in the Intramural program which is composed of football, basketball, and softball. These three sports are included in the intramural program which the Athletic Department conducts each year.

The success of the intramural sports this year has been due to a large extent to Coach Medley, Head of the Athletic Department. Also our thanks go to Don Roesler who not only was captain of the intramural program, but also worked as Sports Editor for the Megaphone in Intramurals most of the year.

FOOTBALL

In intramural football the Pi Kappa Alpha Fraternity and the Kappa Alpha Fraternity tied for the championship for 1949. Since both teams had identical win-and-lose records, there was a play-off. This game ended in a tie, 6-6. The two teams were then named co-champions. In third place were the A Independents. Their fine record of four wins and two losses is proof of the strong team that they had. One of the hardest fought games of the year was the play-off between the A Independents and the Kappa Sigma Fraternity for third place. This game ended 6-0 in favor of the A's and the Kappa Sig's slipped from third to fourth place.

FINAL STANDINGS (FOOTBALL)

Team	W	L	T	Pct.	Pts.	Op.
Kappa Alpha	5	0	1	.916	102	13
Pi Kappa Alpha	5	0	1	.916	65	12
A Independent	4	2	0	.666	25	43
Kappa Sigma	3	3	0	.500	33	36
Phi Delta Theta	2	4	0	.333	39	65
Ministers	1	5	0	.166	12	73

BASKETBALL

There were many hard fought games and close scores in this Intramural basketball season. The A Independent team came out of the race with the best record with nine wins and two losses. One of the losses was handed to them by the second place Kappa Sigma team which ended with a won-and-loss record of nine wins to three losses. Both teams had shown throughout the season fine offense and defense play. A close game of 31-30 gave the Kappa Sigma team an edge over the strong Pi Kappa Alpha team in one of the most thrilling play-off games of the year. This game was won in the last two seconds of play by a field goal by Robert Weyman. The Kappa Alpha team dropped from an impressive lead after the first round of play to rest in fourth place in final league standings.

PI KAPPA ALPHA FRATERNITY

1948 CO-INTRAMURAL LEAGUE FOOTBALL CHAMPIONS

KAPPA ALPHA FRATERNITY

KAPPA SIGMA FRATERNITY

PHI DELTA THETA FRATERNITY

72
82

62
32

23
9

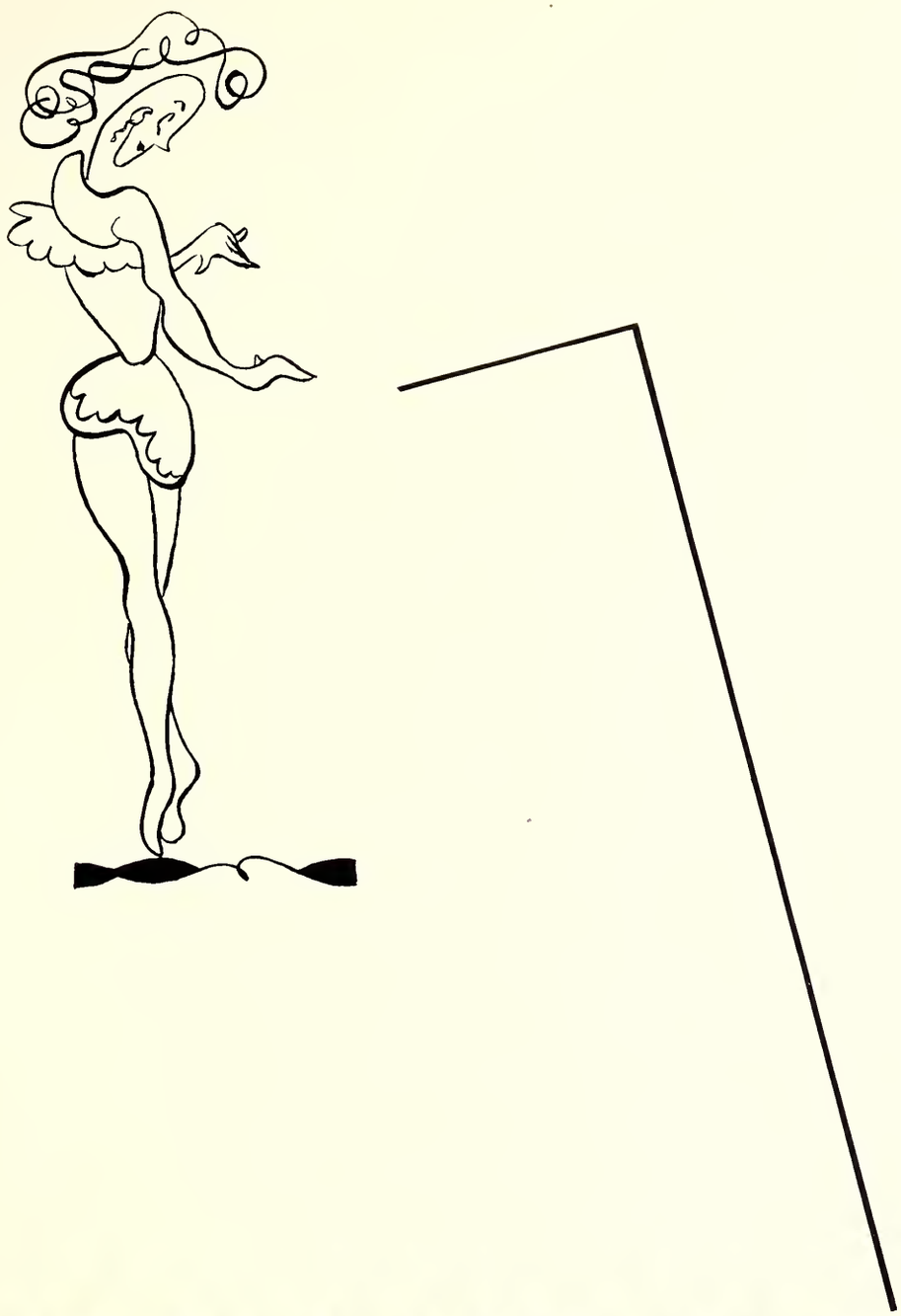

DOLCISSIMO

MISS MARTHA JANE WILLIAMS
"MISS SOUTHWESTERN"

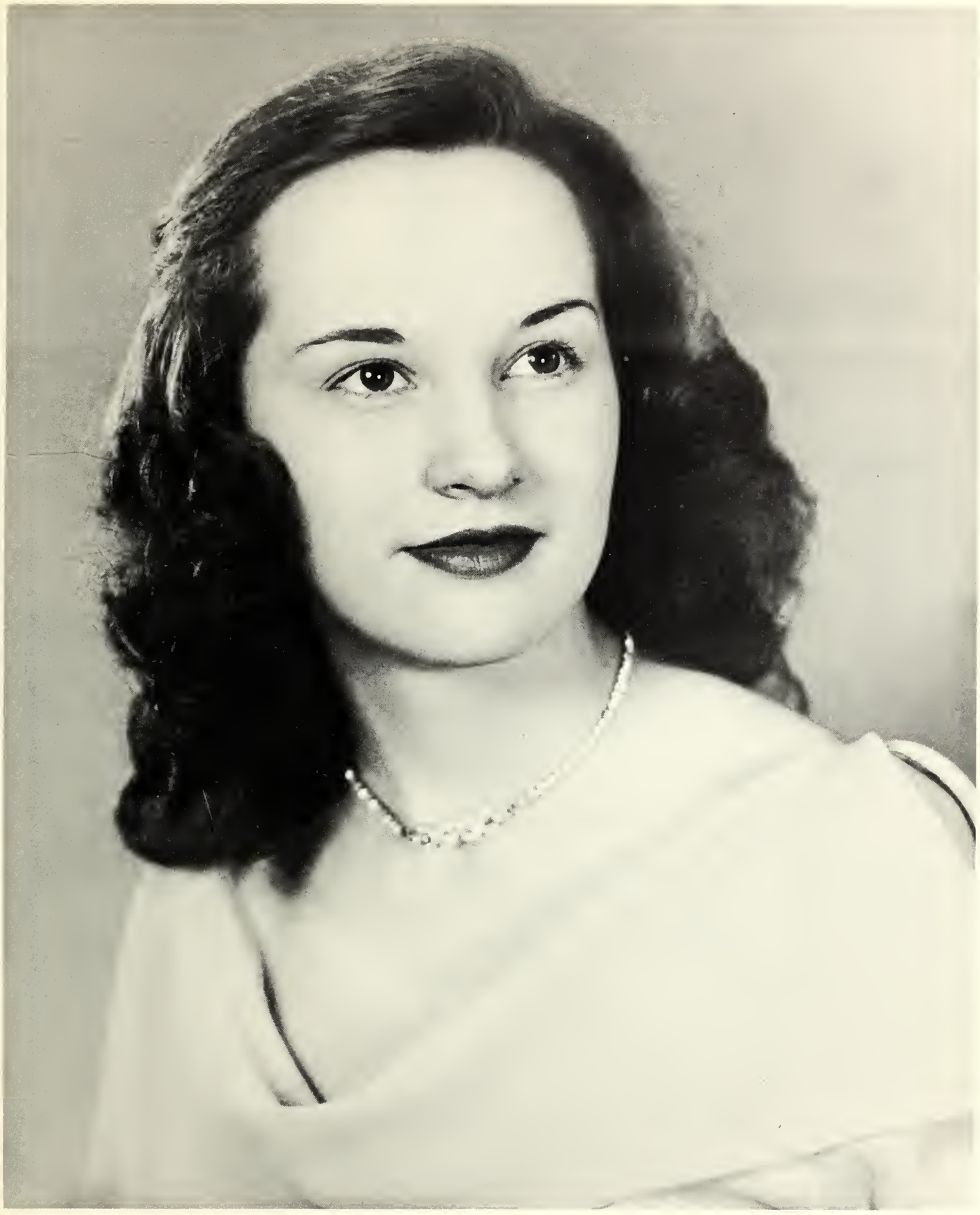

MISS LUCILE WALKER
ALL SCHOOL BEAUTY

MISS VIRGINIA BURNS
ALPHA DELTA PI BEAUTY

MISS DENE BRODNAX
DELTA DELTA DELTA BEAUTY

MISS EVELYN DESCHNER
DELTA ZETA BEAUTY

MISS MARILYN DUSEK
INDEPENDENT BEAUTY

MISS ELAINE BROADWELL
PHI MU BEAUTY

MISS VIRGINIA RUTH BRYAN
ZETA TAU ALPHA BEAUTY

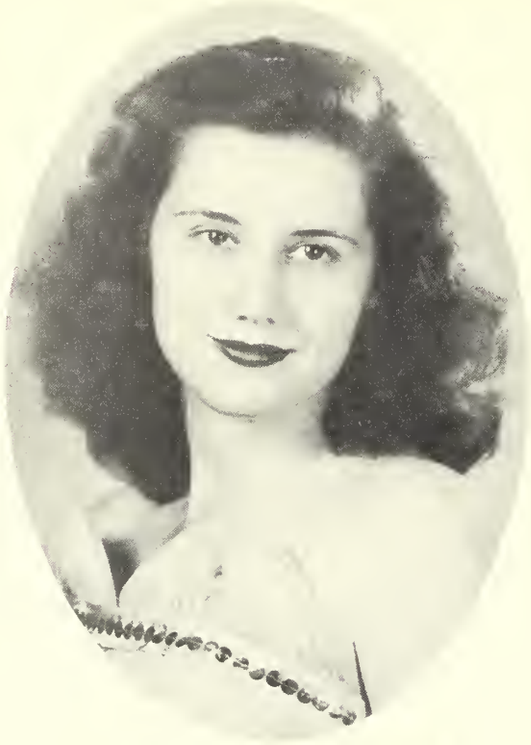

MISS MARLEE BAKER
DELTA DELTA DELTA

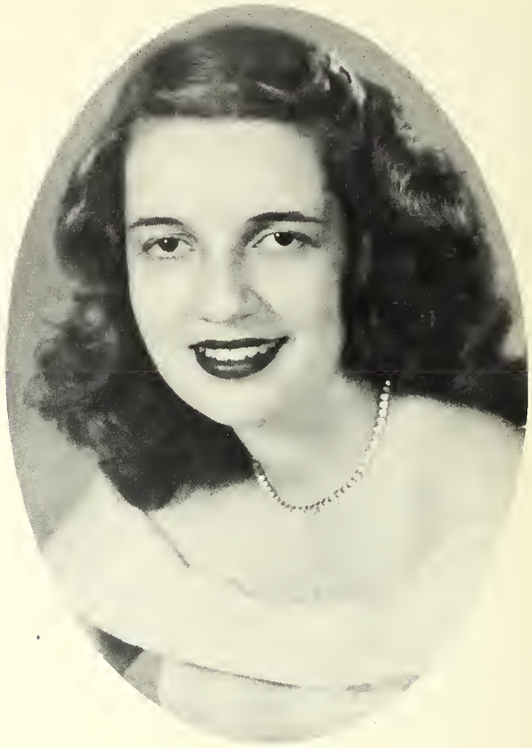

MISS BARBARA BRYAN
ZETA TAU ALPHA

MISS GRAY BRUCKS
INDEPENDENT

MISS BETTE CURTIS
DELTA ZETA

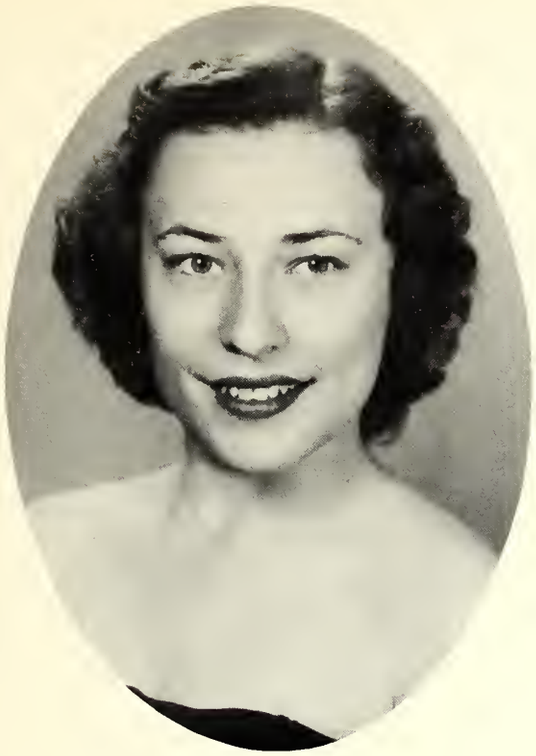

MISS DAWN MARIE DAVIS
INDEPENDENT

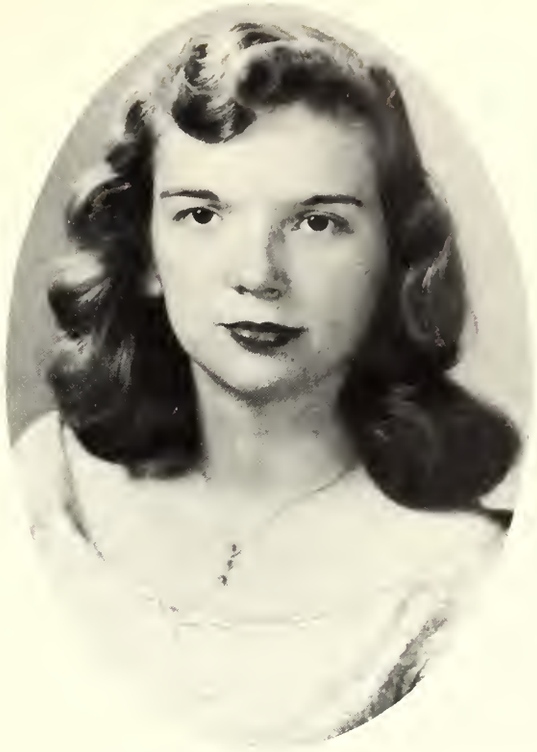

MISS REBECCA DuBOIS
PHI MU

MISS JOANN EVANS
ALPHA DELTA PI

MISS NELL HARDIN
DELTA DELTA DELTA

MISS BERYL KERMETH
ALPHA DELTA PI

MISS BETTY McCOY
ALPHA DELTA PI

MISS RUTH McCAIN
PHI MU

MISS JUDY PURGASON
DELTA ZETA

MISS MARTHA ANN PHILLIPS
DELTA ZETA

MISS CAROLINE ROBERTSON
PHI MU

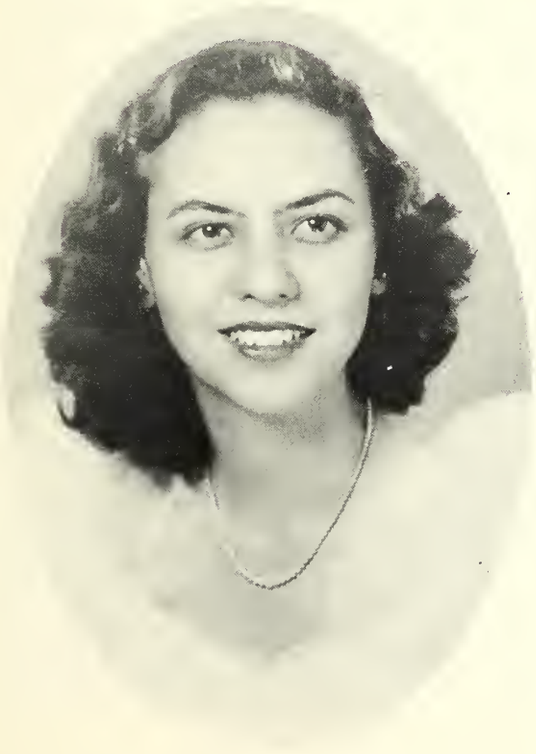

MISS MERRILL STRANGE
DELTA DELTA DELTA

MISS BELLE VIVION
ZETA TAU ALPHA

MISS GEORGIA HEGAR
FOOTBALL QUEEN

MISS NANCY MACKENZIE
"MISS GLAMAZON"

INTERMISSION

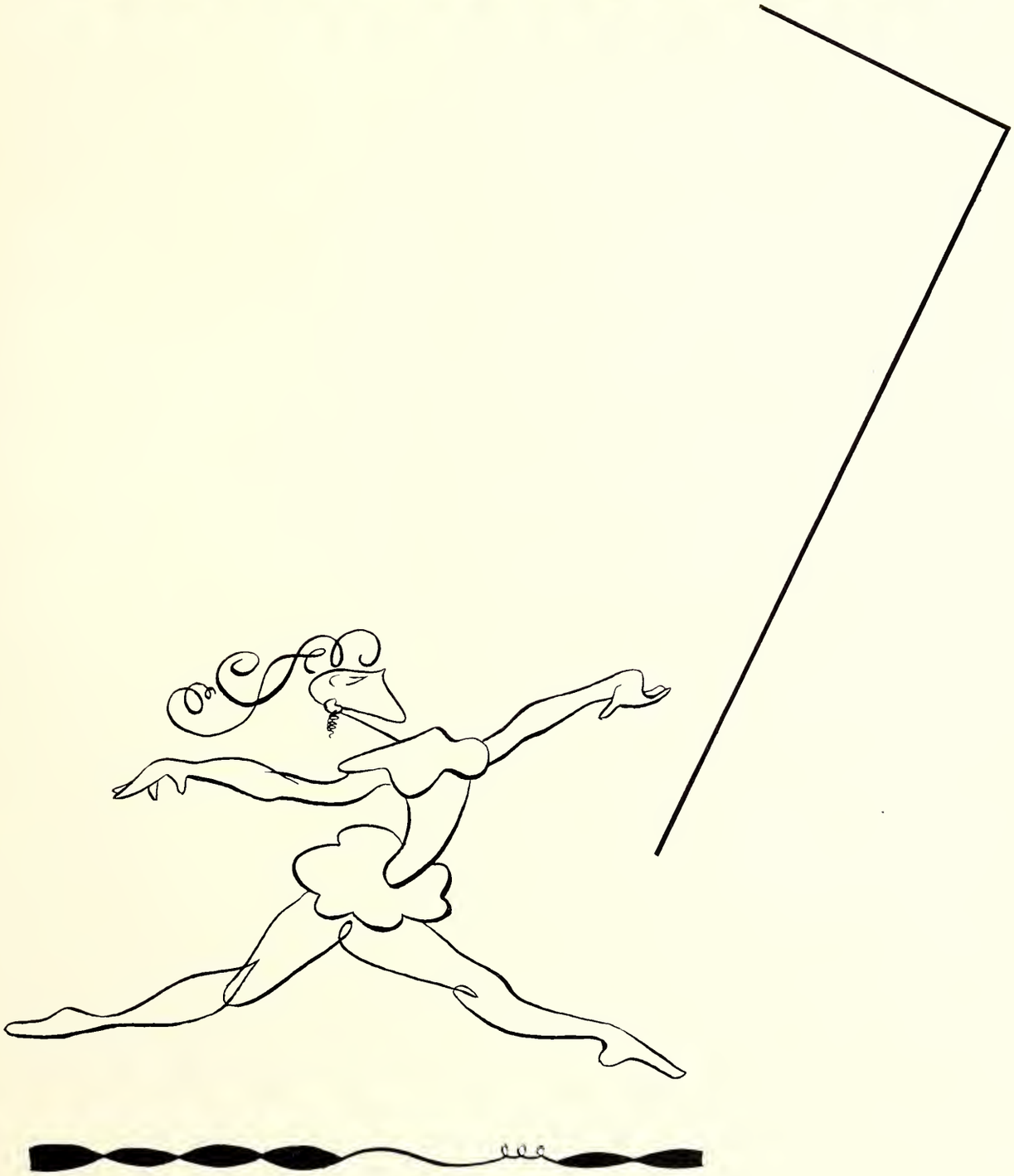

1. Freshmen begin the bonfire for the Homecoming pep rally. 2. Kappa Sig's display clever sign for Homecoming — Webb, Roesler, and Weyman are justifiably proud of originality. 3. Independent float in the making. 4. Gym floor is good place for construction work for Homecoming. 5. Homecoming parade — with Charlie Dennis "bringing up the rear." 6. S.U. students watch Homecoming bonfire and display rousing school spirit in pep rally.

1. PiKA rush party. 2. Beautiful tie, Dewey. 3. Phi's and dates show "exuberant" spirits — Ipana would love this picture! 4. We see Bean and Stony so this must be a Kappa Alpha rush party. 5. Sig Smitty and rushees are intent on something, but not the camera. 6. KA's Guthrie and Gaida entertain rushees Higgins, Mathison, and Mayes.

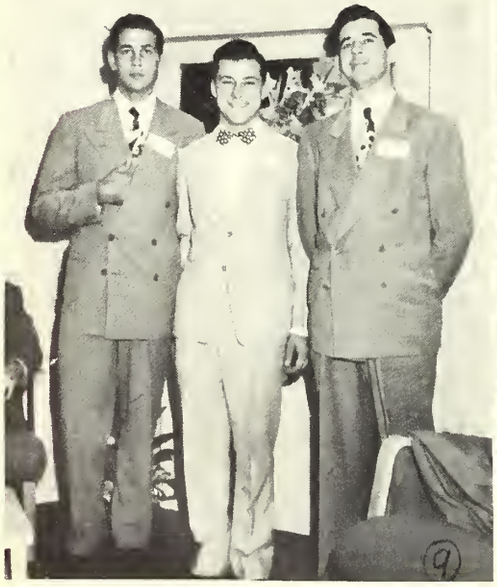

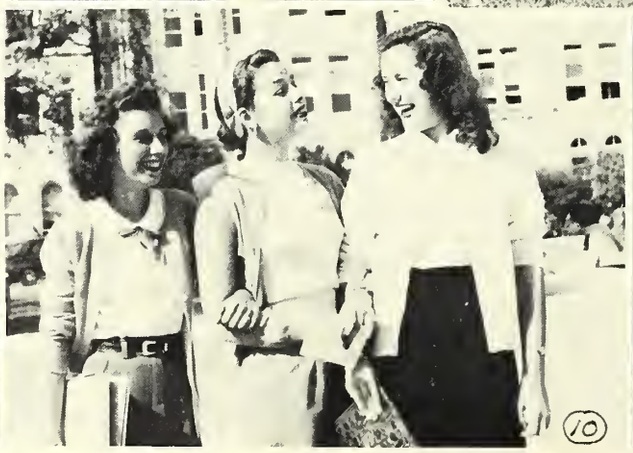

1. Duncan and Meredith lead a dog's life. 2. Patsy Crow seems very smug about the whole thing; wonder how she got back to town? 3. Desperate car-less S. U. girls will ride in anything — no offense meant to the owner. 4. It's "thumbs up" for Salibo, Piper, Stone, Nelson, Aves, and Roberts. 5. Sigs Cooper, Bass, Sheppard, James, and Giffen and friend Hopingardner attend S.U.'s most popular class. 6. Well, pin a rose on Larry! 7. The man said, "Smile" — Gratz and Munger said "Cheese." 8. What a lovely lawn! 9. Trio at PiKA rush party consists of Jerry "Napoleon" Breeding, Jimmy "Bowtie Sinatra" Fry, and Bill uh Robinson. 10. S.U. too should have a "Miss America Co-ed." 11. ADPi's demonstrate best method of studying for test.

1. Baker Morton rings up a sale in the University Book Store. 2. Noon meal at Mood — Hartwell and Daisy look happy — Goril hungry. 3. Elliot, Mood Hall cook, looks busy — Wonder what the meat's for? 4. Strickland at work — We use the term loosely. 5. Lobby of Mood Hall looks awfully vacant. 6. Crowd gathers at railroad tracks to await arrival of "Harry the Haberdasher" Truman. 7. Administration Building tower looks ghostly under spotlight. 8. Meredith and Spellman give the "Going My Way" sign. 9. President Truman speaks from the train platform. 10. Blanton and Cavness hold each other up — field trip, no doubt.

1. Party time for Leutwyler, Smith, Folse, and Taylor. 2. Meredith, Nicholson, Deschner, Cayard, Bryan, and Fairchild at the Independent hayride. 3. First of all, we see McCoy and McHenry — Phi Delt hayride. 4. Spaw, Burkhart, Schroeder, and Thompson — must have been the Band party. 5. Deming, Burns, Matthews, Higgins, Herring, and Boriski at Zeta party. 6. Blocksom entertains Overton, Brodnax, Sells, Hardin, and Clendennin at Phi Delt hayride.

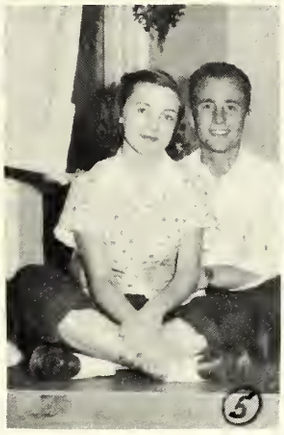

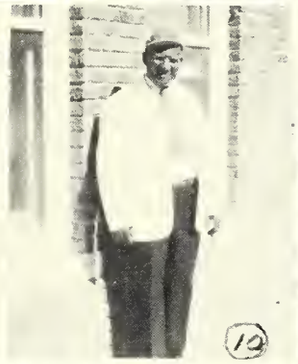

1. ADPi's Landrum, Butler, Ehman, Clendennin, and Smith pause for the camera. 2. Boozer and "Downbeat," all the girls' S.L. 3. Christmas tree shows proper spirit. 4. Pep rally at L.K. 5. Lou and Charlotte, decorating, that is. 6. The morning after the fire before — What's left of the L.K. power plant. 7. Mag Weston looks very "spic and Spanish" on the Pan American Forum float. 8. We might call this "Hodges meditates by San Gabriel." 9. Virginia Burns mashes snow down the back of someone who owns an elegant Stetson. 10. "Doc" — what makes L.K. go round. 11. Swell time for a manicure, Perry and Dickinson. 12. Clendennin the Hobo. 13. Breeding, McCain, Tittle, and Deschner — snow sculptors — But what is it? 14. Popcorn party on the Tri Delt wing.

1. Loving kiss must have melted this snowman's heart. 2. Ad. Bldg. takes on mantle of snow and unbelievable beauty. 3. Patsy Crow and Betty Brown prove that snow did reach the boot-tops, even in "sunny" G'town. 4. Unidentified revellers provide excellent effect in snow. 5. Burkie, Bosse, and Edens all bundled up — must have been cold that day. 6. "MooMoo," Darlene, Joe, and Maggie — and that white mass in Maggie's hand is a snowball — Joe was victim just after shutter clicked. 7. Snowman with spirits "just to warm things up" even had bloodshot eyes. 8. Baltzer in the snow — ballet dancing? 9. Would that S.U. could be this beautiful every year! 10. Holloway displays sunny smile despite chattering teeth. 11. Ditto Darlene.

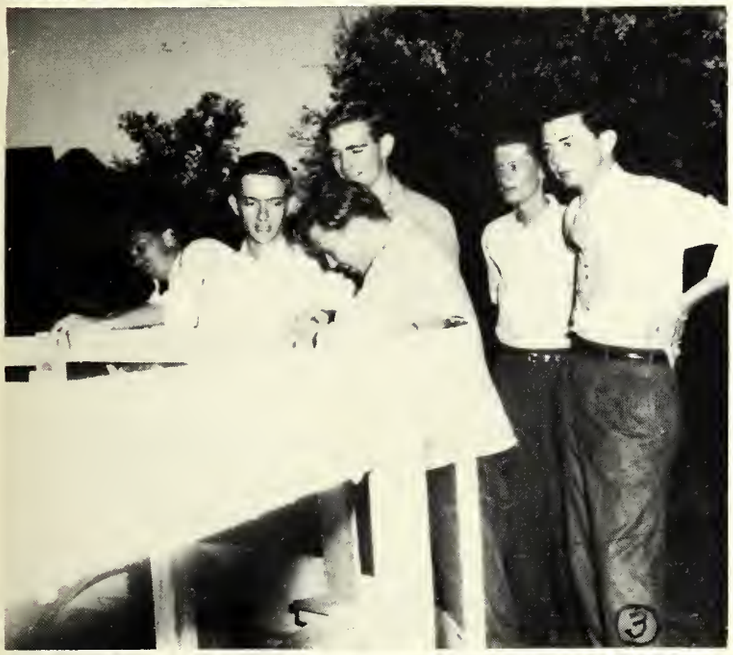

1. Group above was snapped on Independent hayride. 2. Wilson and the car. 3. Phi's begin work on their prize-winning Homecoming float. 4. Zeta party — Roesler, Jordan, Foster, and Meyers. 5. Phi Mu's Gratz, DuBois, Traylor, Stewart, Ezell, James, McCain, and Hollingsworth beautify the scenery. 6. Ditto Zeta's Camp, Rivet, Sadler, Jordan, and Dunham. 7. "Mud" in the snow.

1 Dinner line at L.K. the day of the strike — ahem. 2. Voting time — We wish all students were as interested as these. 3. Where do we go from here, boys? 4. Mr. Samuel — smiling — where's Daisy? 5. Football scrimmage, obviously. 6. Fair, Spencer, and McKinney keep each other company in the swing. 7. Free publicity for the Tavern. 8. For all who know and love it, we give you — Barracks A! 9. Basking in the winter sunshine, Newton and Maxfield.

1. Peterson, Albright, Miner, Bell, Henderson, and Wommack help support the Tavern. 2. "The Hand" and Earl Nelson seem playful. 3. Mr. and Mrs. Hesler serve cake. 4. Freshmen look somewhat bored at A.C.C. pep rally — Matty shows spirit, however. 5. Mr. and Mrs. Snapshot Editor. 6. Bill and Mil play Eskimo. 7. Downbeat — how cute can you get? 8. Gus — could be missing Moon, from the look in her eye. 9. Mac and ChiChi at the Friday night Homecoming dance. 10. Tree, hat, Glendenning, and Hodges. 11. Grrrrrr! 12. Prospective Southwestern student. 13. Editor Sheppard in action! 14. We can't improve on the caption in the picture. 15. Mr. and Mrs. Douglass, and Mr. and Mrs. Jones. 16. Dot Clark — what does mean?

1. Foster and friends indulge in extracurric. 2. Spencer and Brown stop for a short rest on the way to town. 3. Lawhorn and Leutwyler at the Phi Mu formal. 4. Curtis and Burns — no wonder they were beauty nominees. 5. View from Mood Hall balcony. 6. Joyce and Joe Dowdy demonstrate another favorite pastime — hope the Coca Cola company appreciates the free publicity. 7. Luther J. Waggener in spare time instructs by-standers in the fine art of miniature golf. 8. Phi Mu's look good from the back too. 9. Clendennin and Evans take Landrum for a plowride. 10. Elaine — hubba hubba!

1. Freshmen show off their potential bonfire for Homecoming pep rally. 2. The pile grows — ditto the number of Freshmen. 3. At the Tri Delt formal — wonder how many of 'em kissed the Blarney stone? 4. "Yea Pirates — fight!" pep rally following Homecoming parade — they really raised the courthouse roof. 5. Douglass and octet make beautiful music at the Friday night Homecoming Ball. 6. "Kat" McNallen and the beloved band — likewise at the Homecoming Ball.

ACCOMPANIMENT

JOHN CAPERTON PACE, Dean
Education, Economics

J. NOBLE ATKINS
Government, History
English

OTIS G. CARNES
Rural Church Program Supervisor
Sociology, Religious Education

FRANCES COX CARNES
Librarian

WILLIAM LAWLEY
Physics, Mathematics

JULIA D. McINTYRE
Dietitian, Home Economics

S. KIRGAN STUBBS
English, Journalism

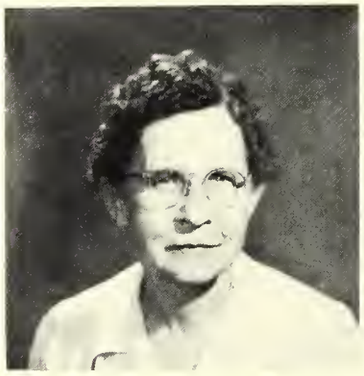

NOEMI FRANCOISE SCHUCHMAN
Foreign Languages

FLOYD W. THRASH
Bible, Religious
Education

(not shown)

VIVIAN JOHNSON
Speech - Music

C. A. MOORE
Work Program Supervisor
General Engineering

MARJORIE TROTTER
Registrar
Business Administration

PAUL TYSON
Biology, Psychology,
Chemistry

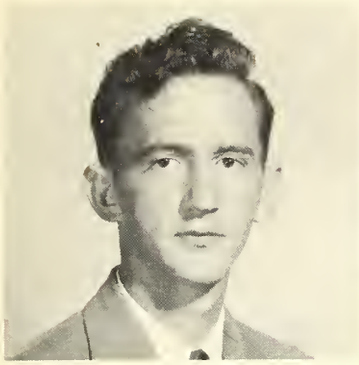

JAMES BARHAM - Mexia

BILLIE SUE BEST - Mexia

HAROLD CALAME - Tehuacana

GLENDON CLINE - Mexia

MARY DEANIA COX - Mexia

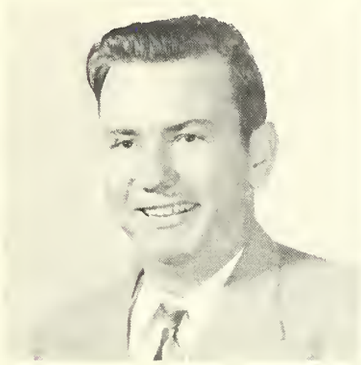

ROBERT DANIELS - Mexia

BOB FISHER - Evant

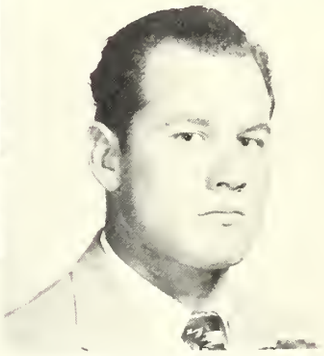

JACK FLOYD - Tehuacana

JERRY HARDISON - Fairoaks

ERNESTINE HEREFORD - Mexia

BESSIE LOU HOLT - Mexia

ALBERT HYLTON - Mullens, West Virginia

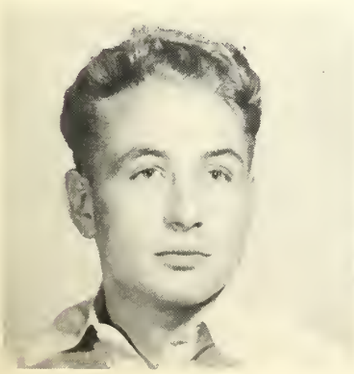

WALTER LEE KENNEDY - Groesbeck

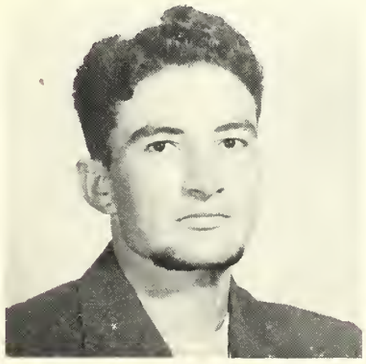

CHARLES OSBORNE - Coolidge
"Soap"

MRS. ALMA PATTON - Mexia

THOMAS H. PAYNE - Mexia
"Bird"

JOHN RUSSELL PEARSON
Tehuacana, "Bubba"

LADY LEOMA PEARSON
Tehuacana, "Sister"

MACON PHILLIPS - Mexia

EDWIN PLUMMER - Mexia

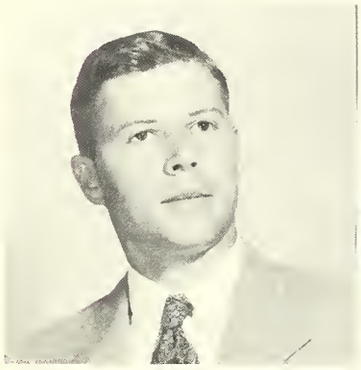

ARTHUR RENFRO - Riesel

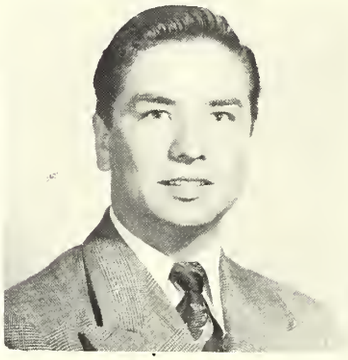

JOEL RODRIQUEZ - Cotulla

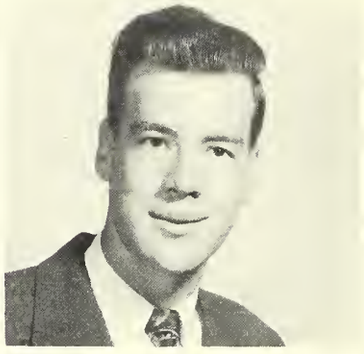

PRESTON STEPHENSON
Fairoaks

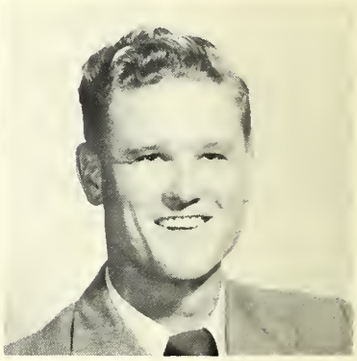

BURL VINZANT - Groesbeck

LEWIS VINZANT - Groesbeck

NETTIE LEE WIDNER - Mexia

MRS. HELEN WIMBERLY
Wortham

MARK WITMER - Langdon,
N. Dakota

SOPHOMORE CLASS OFFICERS

Left to right;
Albert Hylton,
Vice-President
John R. Pearson
President

Mrs. Jennie Lawley
Secretary

GONZALO ANCIRA - Sabinas Hgo., N. L., Mexico

GERALDINE BLACK - Teague "Gerry"

MARY JEAN BOUNDS - Tehuacana

FREDDIE JEAN GALAME - Tehuacana

KENNETH CALLAWAY - Uvalde "Cab"

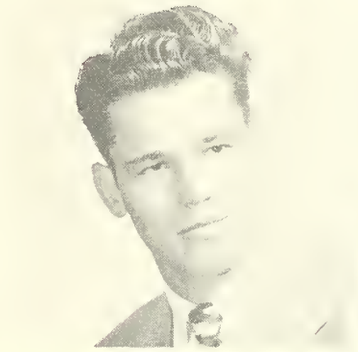

CHARLES RAY CUMMINGS - Coolidge

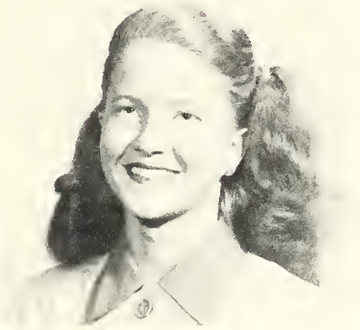

GRACE GUNTER - Kosse

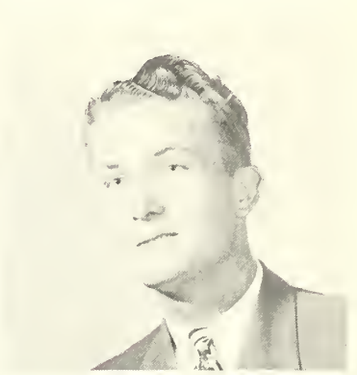

JOE DILLARD - Mexia

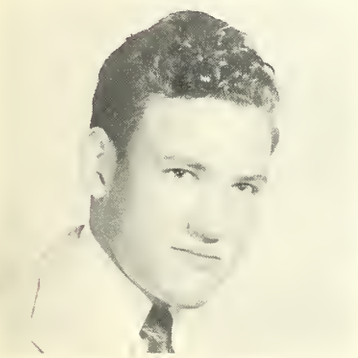

JOE DOMINY - Mexia

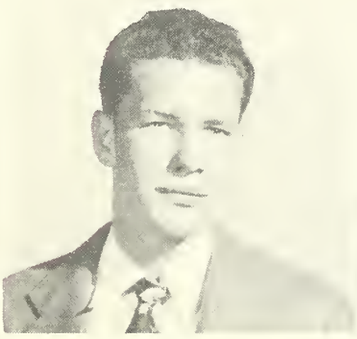

THOMAS DYSON - Mexia

JUNE DAVIS - Groesbeck

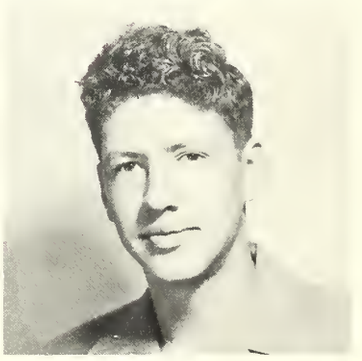

HERMAN HITT - Mexia

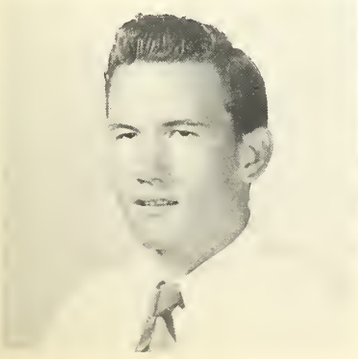

ALAN LITTLE - Fairoaks

LILLIAN LIVINGSTON - Mexia "Lilly Bell"

DAVID LUNT - Waco

JACKIE McNATT - Mexia

CHARLSE ANN MOODY
Coolidge

MARILYN MOODY - Mexia

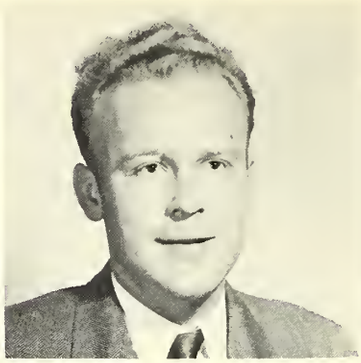

JAMES MORRIS - Teague
"Jimmy"

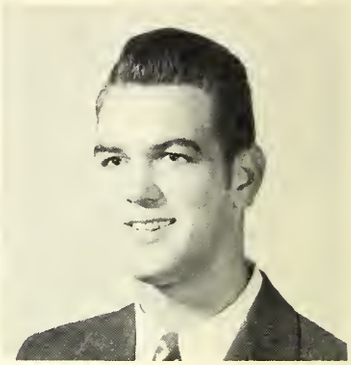

J. L. OWENS - Gorman
"Soapy"

BARBARA ANN PRICE - Mexia

R. HENRY PLUNKETT -
Corsicana

RUBINELL RABORN - Groesbeck

JOE ROBINSON - Milano

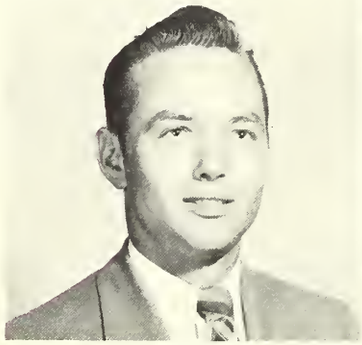

NEWEL FOY SANDERS - Fairoaks

JO ELEENE SHAMBLIN -
Groesbeck

HAROLD SHANKLE - Comanche

DONALD SIMS - Fairoaks

JEAN THRASH - Tehuacana

LAHOMA TYNER - Teague

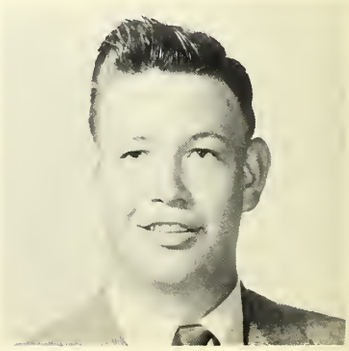

CHARLES WOODS - Milano

FRESHMAN CLASS OFFICERS

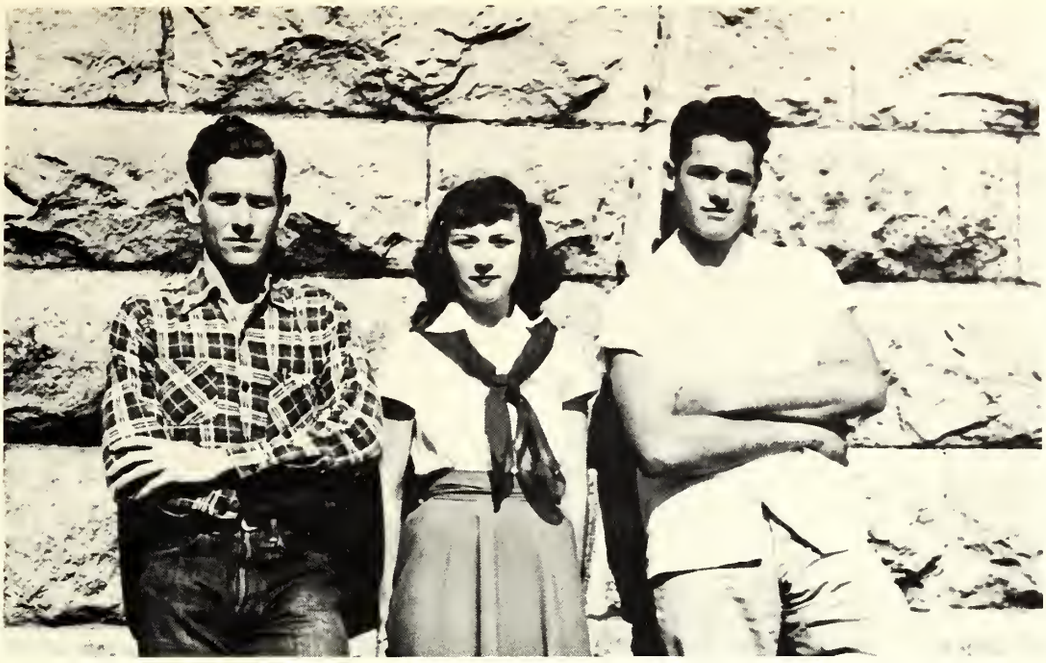

Left to right: Kenneth Calloway, Uvalde-Vice President; Barbara Ann Price, Mexia-Secretary; Charlie Cummings, Coolidge-President

STUDENT COUNCIL

Left to Right: Charlie Davis, Goldthwaite-President; Donald Sims, Fairoaks-Vice President; Lady Leoma Pearson, Tehuacana-Sophomore Representative; Joseph Cotton, Groesbeck-Sophomore Representative; (not shown) Jerry Hardison, Fairoaks-Secretary; Barbara Ann Price, Mexia-Freshman Representative; Harold Shankle, Comanche-Freshman Representative

SOPHOMORE FAVORITES

LADY LEOMA PEARSON

FRESHMAN YEAR

Duchess of Westminster
Student Council
Chorus
Wildcat Tales Staff
Annual Staff
Office Assistant
Class Officer

SOPHOMORE YEAR

Student Council
Wildcat Tales Staff
Editor of Annual
Chorus
Office Assistant
Christmas Pageant
Play
Head Yell Leader

Major: Education

BOB J. FISHER

Basketball, President of Dormitory Government, Annual Staff

Major: Physics

Work Student

FRESHMAN FAVORITES

BARBARA ANN PRICE

Student Council
Class Officer
Yell Leader
Annual Staff
Wildcat Tales Staff
Play
Banquet Committee

DONALD V. SIMS

Student Council - Vice President
Basketball - Co-Captain
Highest individual score on basketball team
Play - Program committee
Work Student
Representative of Self-government in dormitory
Major: Physical Education

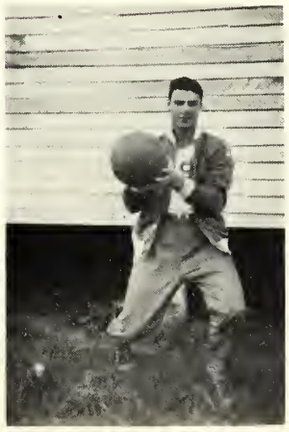

THE BASKETBALL TEAM - 1948-'49
Captain: Jerry Har ison, Fairoaks
Coach: William I .wley

Top row: Rodriquez, guard; Lawson, forward; Hylton, center; Wesson, forward; Ancira, forward; Witmer, guard; Fisher, guard. Bottom row: Logan, manager; Little, forward; Sims, guard; Hardison, guard; Owens, center; Miller, forward; Lawley, coach.

The Westminster Wildcats clash with the Navarro Junior College Bulldogs.

ASSEMBLY PROGRAM COMMITTEE

Left to right: Lawrence Bounds, Freshman representative; Vivian Johnson, Sponsor; Nettie Lee Widner, Bessie Lou Holt, Sophomore representatives, and David Lunt, Freshman representative.

MINISTERIAL AND LIFE SERVICE GROUP

Left to right: Bob Logan, Mark Witmer, Jean Thrash, Harold Shankle, Ernestine Hereford, Kenneth Callaway, Freddie Henderson, Henry Plunkett, Arthur Renfro and David Lunt.

WILDCAT TALES STAFF

Left to right: Jean Thrash, Mrs. Sadie Stubbs, Barbara Ann Price, Lady Leoma Pearson, Charlie Woods, Mary Jean Bounds, Harold Calame, Robert Daniels, Charles Osborne and John Russell Pearson, Editor-in-chief.
(not shown)
Charlie Davis and Jerry Hardison

ANNUAL STAFF

Left to right: Mary Deania Cox, Lady Leoma Pearson, Billie Sue Best, Jean Thrash, "Soap" Osborne, Barbara Ann Price, Harold Calame, Bessie Lou Holt, Lawrence Bounds, Nettie Lee Widner and Bob Fisher.

YELL LEADERS

Barbara Ann Price,
Gerry Black
Lady Leoma "Sister"
Pearson — Head Yell Leader

OFFICE STAFF

Left to right: Trotter, Registrar; Black, Bounds, Pearson, Tyner, Thrash, Cox, Moody, Gunter

LIBRARY STAFF

Carnes, Librarian; Calame, Callaway, Gunter, Hylton, Tyner, Rodriquez, Cox, reading left to right.

BANQUET COMMITTEE

Left to right: Price, Miller, Thrash, Bounds, Moody, Sims, Tyner, Moody, Calame, Wesson, Shamblin, McNatt, Henderson, Lunt, Gunter, Ragland

WESTMINSTER'S GRANDCHILDREN

ROBERT WILLIAM McDONALD JR.
Son of Mr. & Mrs. R. W. McDonald Sr.

RONNIE PATTON
Son of Mrs. Alma Patton

"GINGER" COX
Daughter of Mary Deania Cox

JAMES MICHAEL SKAINS
Son of Mr. & Mrs. James E. Skains

MACON HOWARD, CHARLSYE LYNN,
JAMES ALVA PHILLIPS
Children of Mr. & Mrs. M. H. Phillips

JAMES MICHAEL SKAINS
Son of Mr. & Mrs. James E. Skains

FRESHMAN - SOPHOMORE BANQUET — MAY 6, 1949

-LAWS-

WESTMINSTER

FANTASIA

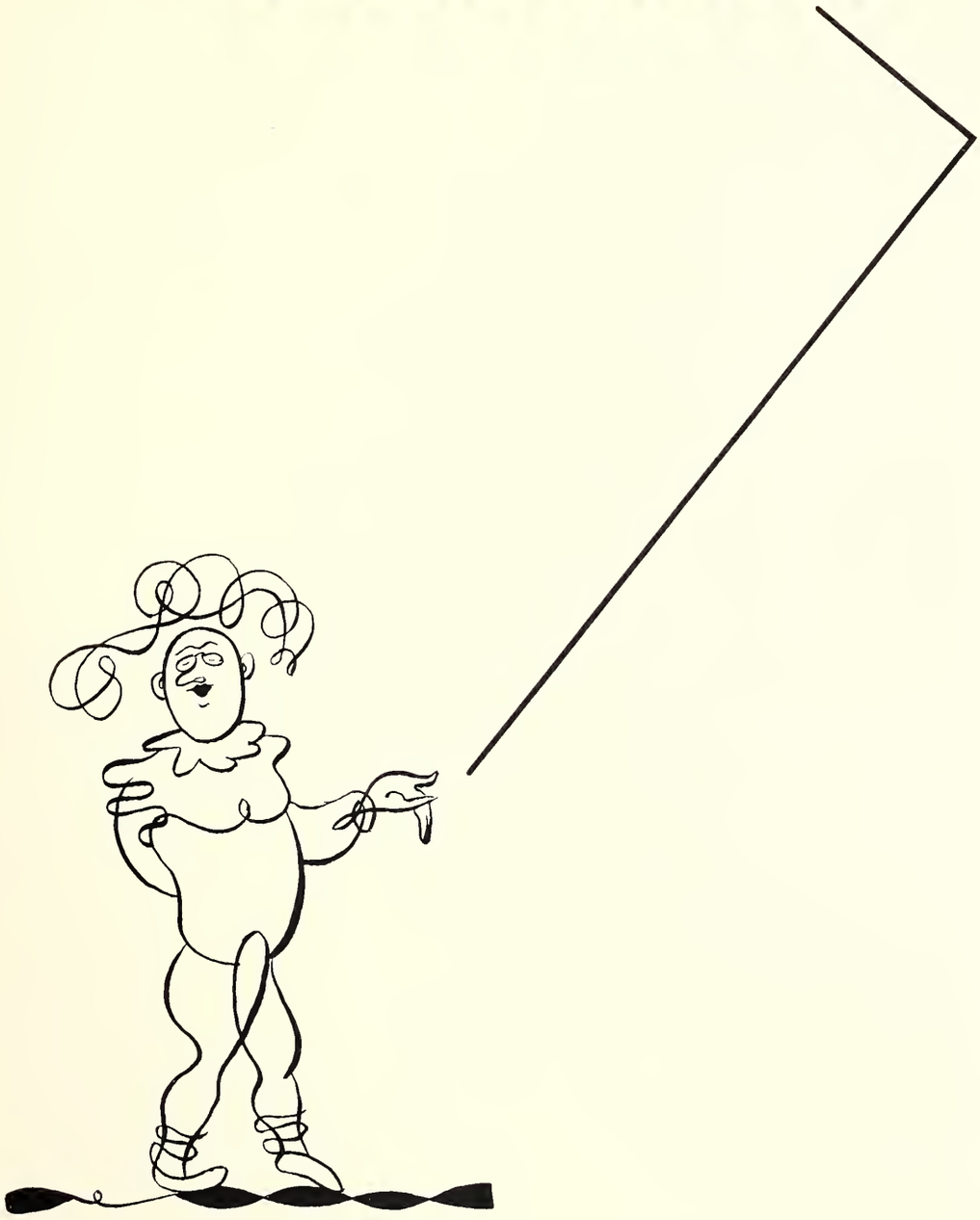

Compliments of

BARNETT'S CAFE

"WHERE FRIENDS MEET TO EAT"

Georgetown, Texas Phone 150

Clark's

La Mode

Mexia, Texas

LADIES' READY TO WEAR

HANDMADE INFANTS' WEAR

FOR SERVICE WITH THAT EXTRA SOMETHING, JUST CALL

MILES BROS.

Cleaners & Dyers

Serving Georgetown and Southwestern for Over A Quarter of A Century

804 AUSTIN AVE. PHONE 60

Vernon in action

Compliments of

National & Palace

Theatres

MEXIA TEXAS

J. H. COMPTON

C. T. BRAUN

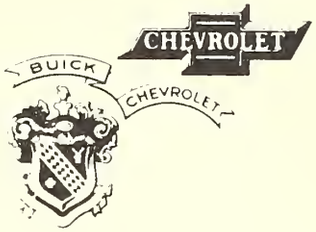

Compton Chevrolet Company

914 Main Street — Phone 183

GEORGETOWN, TEXAS

EVERYTHING TO WEAR

Nationally Known Lines

HOFFMAN AND SON

GEORGETOWN

"THE RECORD SHOP"

JIMMIE BONDS

"Music Is Essential"

110 North Sherman St.

MEXIA, TEXAS

Cute Freshmen

GEORGETOWN
AUTO SALES

Pontiac

WHITE AND GILLESPIE
DRUGS

White and Gillespie DRUGS
MEXIA, TEXAS PHONE 46

COMPLETE PRESCRIPTION SERVICE

MEXIA, TEXAS

ENGVALL-PETERSON,

Florist
608 E. 12th Street
Georgetown, Texas
Across the Street
From Hospital

Cluck's Studio
for . . . "Finer Portraits"
East Side of Square

G. S. CLUCK MRS. G. S. CLUCK

Compliments of
FIRST NATIONAL BANK
1890 - 1947
Member F.D.I.C.

Just thought we'd dress up the page!

What is it? A Lonely Hearts Club or D.C. practice ???????

Compliments of

THE BELFORD LUMBER CO.

BUILDING MATERIALS

Telephone 34 Georgetown

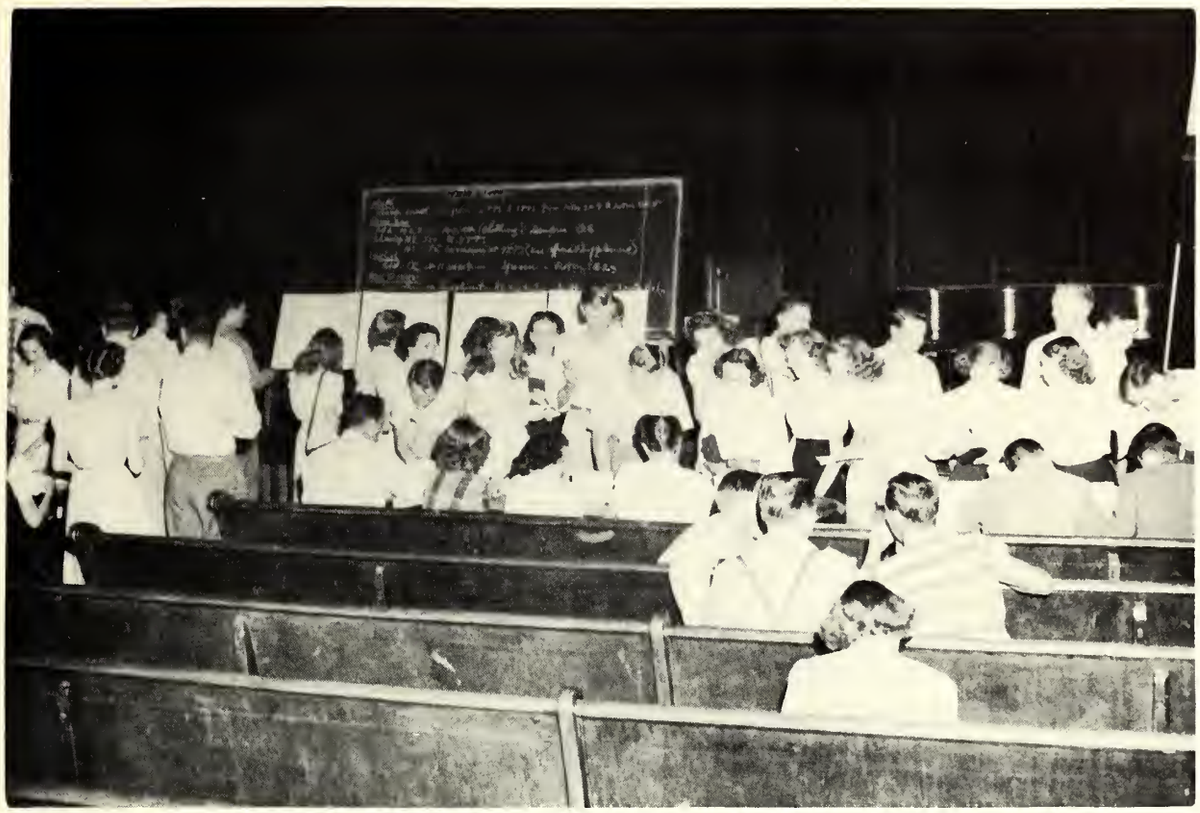

Compliments of

JESSE JONES

"THE SIGN OF GOOD CLOTHES"

The College Man's Store

Gugenheim-Goldsmith Company

Wholesale Fruits and Produce

BIRDS EYE FROSTED FOODS

AUSTIN, TEXAS

410 East 3rd St. L. D. 28

You name it & we can't it

Knowledge gained the easy way

NEUMAN'S DEPARTMENT STORE

718 Austin Avenue

Georgetown Texas

Raymond Lindell's Service Station

"Your Needs Are What We Look After,
In Gas and Oils, Etc."

We Appreciate Your Business

GEORGETOWN, TEXAS

Phone 420

Hay's Not Just For Feed.

Posed For Benefit Of Photographer.

SERVING GEORGETOWN AND
TRADE TERRITORY SINCE 1898

THE FARMERS STATE BANK

Member Federal Deposit Insurance Corporation

Georgetown Texas

Compliments of

CENTRAL BARBER SHOP

Theo Denham John Rogers
Swen Crone

Located on the South Side of the Square

Meet Your Friends at Our

Soda Fountain

Kendrick & Horn
PHONE 666
MEXIA TEXAS

Extending Best Wishes to the Class of '49 . . .

Now that "finals" are over, and you go your way proudly holding your diploma, please accept our heartiest congratulations. Of course, in one real sense the "finals" are just beginning, for in the exciting business of living we are constantly meeting tests. Here's hoping you pass them all cum laude.

TROY LAUNDRY
DRY CLEANERS DYERS

C. E. HARRIS, MANAGER

Compliments

of

L. L. Sams & Son

CHURCH FURNITURE

Waco, Texas

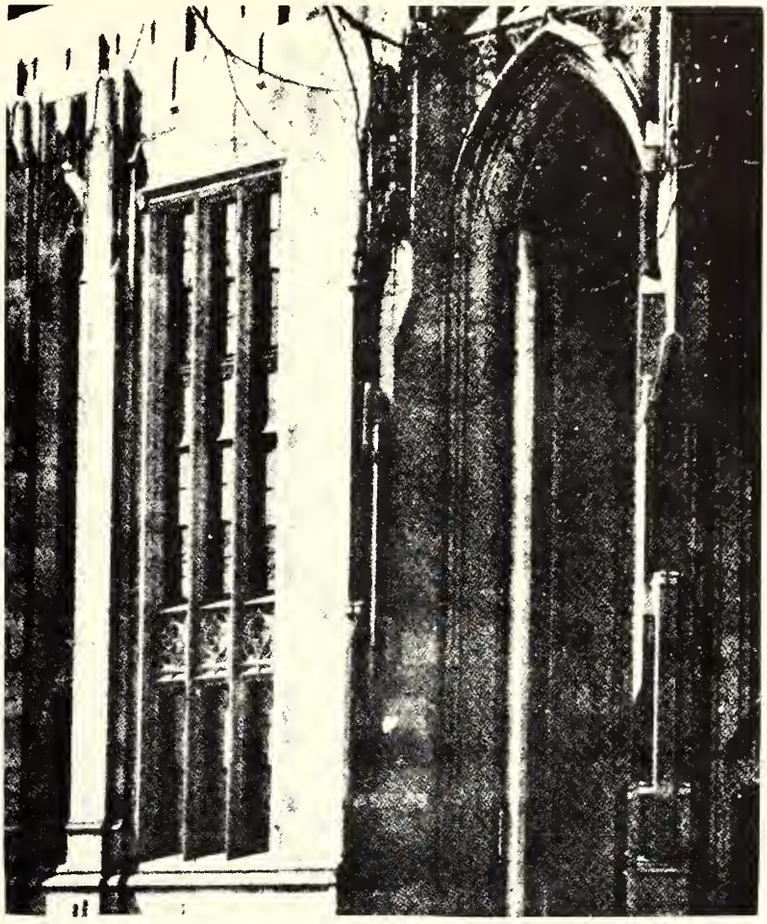

WHAT HAPPENED?

Indoors
+
outdoors

HUEY & PHILP HDWE. CO.

Manufacturers and Jobbers

Hotel, Restaurant, Institutional

Equipment and Supplies

Dallas Houston Fort Worth

In Passing Years . . .

If you happen to glance over these words, may they bring back happy memories of

"THE COKE DATE" at

THE COOPER DRUG STORE

Tommy Cooper

WALGREEN AGENCY

Palace Barber Shop

BARTLEY, SOUTHWORTH

AND

RHODES

Georgetown Texas

TILDEN CAFE

We Serve the Best Food to the

Best People

WE ARE OPEN FOR YOUR PLEASURE

Next to Palace Theatre

Posing for rogue's gallery photos? Part of Homecoming Parade

Buchholz

Exclusive

Shoppe for Women

Compliments of

LUNDBLAD BROTHERS

GIFTS — HARDWARE

Georgetown Texas

Compliments of

J. C. PENNY CO.

Mexia Texas

CATES PRINT SHOP

Specialty in Students' Stationery

For Quality Printing

ENGRAVING — EMBOSSING
CHRISTMAS CARDS

Georgetown

JOHN BREMOND COMPANY

INTO A SECOND CENTURY

(Established 1847)

SERVING SOUTHWESTERN

Wholesale Austin, Texas Retail

Compliments of

Cox-Forest Drug Store

MEXIA, TEXAS

Compliments of

Georgetown Appliance Co.

Come in and Look Over Our Stock
of
RADIOS, RECORDERS AND
MANY OTHER
HOME APPLIANCES

Dr. Wilg

FOR PROMPT, RELIABLE COURTEOUS SERVICE,

visit...

MANNING, JEWELER

WHERE YOU WILL BE
TREATED RIGHT

Bradford Paint Co.

Wallpaper — Art Supplies
Picture Framing — Fine Pictures
Theatrical Make-up

Free Parking Lot

9th at Colorado
Block South of Governor's Mansion

Compliments of

Freund Motor Co.

At Your Service

For Automobile Needs

Phone 111 Georgetown

DINE AND DANCE TO THE MUSIC OF
YOUR FAVORITE RECORDINGS AT

SID'S CAFE

"The Best Food from Canada to Mexico"

It can't be that bad?

— Warming things up for Austin College

A Business Where Your Patronage Is Appreciated

LEE KARR STUDIO

817 Main Georgetown

His hand must be cold. ——

Compliments of

J. R. Riddle & Co.

FURNITURE — HARDWARE

FUNERAL HOME

Mexia, Texas

FIRST NATIONAL BANK

MEXIA, TEXAS

FRIENDLY

COURTEOUS

SERVICE

It predicted right S.U. 28
Austin 0

W. G. LORD & COMPANY

AUTHORIZED

PHONE 240 Ford P. O. BOX 36

J. B. MANNING, MGR.

GEORGETOWN, TEXAS

— Fun — And — Work —

FOX-SCHMIDT

HEATING -:- PLUMBING -:- ELECTRIC SUPPLIES

AUSTIN, TEXAS

412 WEST 5TH STREET

PHONE 2-2435

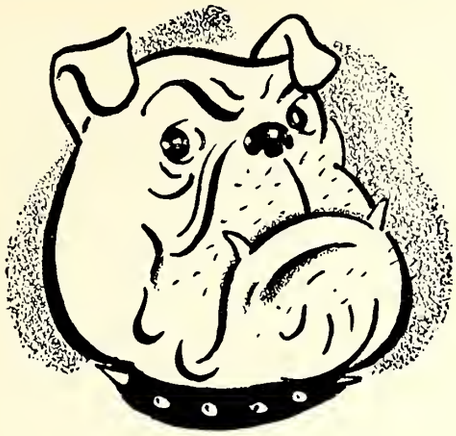

Never Grumpy
Always Friendly

Customers locally and the nation over have found this bank's service equally satisfactory in its completeness, efficiency and warm friendliness in serving their varied interests. You will like our warm spirit of helpfulness.

— *Member Federal Deposit Insurance Corporation*

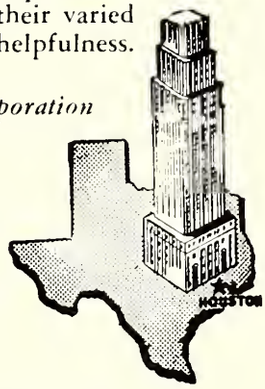

National Bank *of* Commerce
OF HOUSTON

"THE BANK OF COURTESY"

WARM, FRIENDLY BANKING AND TRUST GUIDANCE

Wonder what's on the other side of the fence?

Looks too happy to actually be studying.

SHELL FLORAL
COMPANY

For FLOWERS — Phone 177

Georgetown

Longino
PRODUCE COMPANY

Telephone 655

Recreation

HUMBLE

The Humble Company joins all Texas in saluting the class of 1949, and in welcoming them to the world of business, industry and the professions. May all good fortune attend you, and may you finally achieve the solid satisfaction that comes from successfully coping with the new tasks that face each new generation of Americans.

HUMBLE OIL & REFINING COMPANY

DIRECTORY

Abbott, Carmen Jo — Beaumont, Tex. (4)
Adair, Robert Alvin — Breckenridge, Tex. (1)
Aderhold, Robert Lee — Georgetown, Tex. (2)
Adkins, James Kenneth — Laredo, Tex. (2)
Ahlberg, Dan L., Jr., — Georgetown, Tex. (3)
Ainsworth, Laban Linton, Jr. — Georgetown, Tex. (3)
Ainsworth, Ted Ford — Georgetown, Tex. (5)
Albright, Joseph Finley — San Antonio, Tex. (4)
Allums, Beverly Lucille — Beaumont, Tex. (1)
Anabtawi, Isam Nazmi — Haifa, Palestine (4)
Anderegg, Ruth Dolores — Fredericksburg, Tex. (3)
Anderson, Clifton Edward — Austin, Tex. (1)
Anderson, Emma Ann — Farmersville, Tex. (2)
Anderson, Harry Louis — Ft. Worth, Tex. (4)
Anderson, Quentin Eugene — Taylor, Tex. (4)
Arbuckle, Ray Harris, Jr. — Elgin, Tex. (2)
Armstrong, Jack Lyle — Chicago, Ill. (4)
Armstrong, William Louis — Chicago, Ill. (4)
Avant, James Ross — Dilley, Tex. (3)
Aves, Lynn — Spring, Tex. (3)
Ayres, William Albert — Ft. Worth, Tex. (4)
Bain, Betty — San Antonio 1, Tex. (4)
Baker, Dewey Mack — Winters, Tex. (3)
Baker, Joe Charles — Winters, Tex. (2)
Baker, Marlee — Austin 21, Tex. (1)
Baker, Paul Kern — Dallas 8, Tex. (1)
Baltzer, Jane Cornelia — Houston, Tex. (2)
Barr, Helen Claire — Houston, Tex. (1)
Bartak, Helen Elizabeth — Houston, Tex. (1)
Bass, Charles Elmer — Holland, Tex. (3)
Bass, Frank Myron — Cuero, Tex. (4)
Bass, Kenneth Edward — Holland, Tex. (4)
Bass, Samuel Owen — Georgetown, Tex. (4)
Bayer, Bennie Bernard — Georgetown, Tex. (2)
Beaver, Elizabeth Platt — Georgetown, Tex. P.G.
Beaver, Oras Ann — Georgetown, Tex. (1)
Becker, Kathryn Gretchen — Houston, Tex. (1)
Beckman, Raymond Walter — Weir, Tex. (3)
Behrens, Carolyn Ann — Galveston, Tex. (2)
Bell, Elmina Charlene — Gregory, Tex. (4)
Bell, Ruth Mary — Temple, Tex. (2)
Berthold, James A. — Dallas, Tex. (1)
Birdwell, Sue Caroline — San Antonio, Tex. (3)
Birkelbach, Bernard — Georgetown, Tex. (4)
Birkelbach, Melvin Henry — Georgetown (3)
Bisbey, Robert George — Galveston, Tex. (3)
Black, Helen Earle — Georgetown, Tex. (4)
Black, Lee Winn — Georgetown, Tex. (1)
Blankenship, Ella Aimee — Baton Rouge, La. (2)
Blanton, Paul Gorton — Houston 6, Tex. (1)
Blasdel, Mary Emma — Richmond, Tex. (2)
Blocksom, Clara Mae — Roswell, N. Mex. (4)
Boone, Leslie Adams, Jr. — Temple, Tex. (3)
Boozer, Aubrey Pierce, Jr. — Houston 9, Tex. (3)
Bordeaux, Jeanne Lavonne — Friendswood, Tex. (3)
Boriski, Raymond Martin — Houston, Tex. (4)
Borrell, Oswaldo — Panama City, Rep. of Pan. (3)
Bosse, Ernest, Jr. — Brenham, Tex. (4)
Bowen, Margie Nell — Georgetown, Tex. (1)
Bowers, Robert Bruce — Lockhart, Tex. (1)
Bowmer, Fannie Janette — San Angelo, Tex. (2)
Box, Birdie Nell — Llano, Tex. (1)
Box, Mason — Llano, Tex. (4)
Box, Euel — Georgetown, Tex. (3)
Bradley, Marye Louise — Dallas, Texas (4)
Brahm, Richard Carl — La Marque, Tex. (3)
Brandt, Edward D. — Elgin, Tex. (4)
Brazil, Jessie Pat — Lometa, Tex. (4)
Breed, Billie Thomas — Dripping Springs, Tex. (1)
Breeding, Wm. Jerry — Ft. Worth, Tex. (3)
Brevard, Anne — Houston, Tex. (1)
Briggs, Tommie Ruth — Paducah, Tex. (1)
Brigham, Patricia Ann — Houston, Tex. (1)
Brigman, George Henry — Uvalde, Tex. (4)
Briley, Aneita — Austin, Texas (1)
Briley, Moneita — Austin, Tex. (2)
Broadwell, Alice Elizabeth — Houston, Tex. (3)
Broadwell, Helen Elaine — Houston, Tex. (1)
Brodnax, Voldine — New London, Tex. (2)
Brown, Billie Anne — Houston, Tex. (1)
Brown, Doris Ann — Rocksprings, Tex. (3)
Brown, Elizabeth Pendleton — Taylor, Tex. (2)
Brucks, Edna Gray — Hondo, Tex. (2)
Brucks, Jessie Darlene — Hondo, Tex. (2)
Bryan, Gladys Barbara — Wichita Falls, Tex. (2)
Bryan, Peggy Jo — Dallas, Tex. (2)
Bryan, Virginia Ruth — Houston, Tex. (1)
Bulgerin, Harold James — New Braunfels, Tex. (3)
Burkhardt, Harold Dean — Topeka, Kansas (4)
Burkhart, Kelly Paul — Corsicana, Tex. (1)
Burleson, Joe Arlan — Meadow, Tex. (1)
Burns, J. D. — Georgetown, Tex. (4)
Burns, John Arthur — Cuero, Tex. (4)
Burns, Joseph Henry — Cuero, Tex. (3)
Burns, Virginia Ann — Austin, Tex. (3)
Burton, Carol — San Antonio, Tex. (3)

Busfield, Roger M. Jr. — Georgetown, Tex. P.G.
Bussell, Wayman — Bay City, Tex. (4)
Butler, Adele — Houston, Tex. (2)
Butler, Edith — Breckenridge, Tex. (1)
Butler, Martha — Karnes City, Tex. (4)
Buttery, Wilburn — Llano, Tex. (3)
Byerley, Don — El Campo, Tex. (1)
Byroni, Stiles, Jr. — Georgetown, Tex. (2)
Cabron, Edwin — Waelder, Tex. (3)
Cage, Morris, Jr. — Corpus Christi, Tex. (4)
Calhoun, Lester — Georgetown, Tex. (2)
Cameron, Jean — Houston, Tex. (4)
Camp, Colleen — Saltillo, Mexico (4)
Cannon, Barbara — Henderson, Tex. (4)
Cardwell, John — Junction, Tex. (2)
Carlson, Virgil — Hutto, Tex. (4)
Cartwright, Jacqueline — San Augustine, Tex. (2)
Cary, Howard — Laredo, Tex. (3)
Caskey, Louie — Georgetown, Tex. (2)
Castanon, Gilbert — San Antonio, Tex. (1)
Castanon, Robert — San Antonio, Tex. (1)
Catlow, Tommy — Houston, Tex. (2)
Cavitt, Sheridan, Jr. — Bartlett, Tex. (3)
Cavness, Joe— Austin, Tex. (1)
Cayard, Wallace — Port Neches, Tex. (3)
Cesmirosky, Lawrence — Freeport, Tex. (1)
Chafin, Leo — Georgetown, Tex. (1)
Chafin, Mary Louise — Georgetown, Tex. (3)
Chafin, Oney Lee — Georgetown, Tex. (3)
Chamberlain, Gloria — Refugio, Tex. (1)
Charles, John Davis — Rockdale, Tex. (3)
Charles, Reginald — Rockdale, Tex. (3)
Churchfield, Frances — Smithville, Tex. (1)
Clark, Dorothy — El Campo, Tex. (1)
Clements, Jo Ann — Taft, Tex. (1)
Clendenin, Betty — Port Arthur, Tex. (1)
Cobb, Ben — Calvert, Tex. (4)
Collins, Tom — Llano, Tex. (2)
Cone, Jacquelyn — Randolph Field, Tex. (1)
Connell, Don — Longview, Tex. (3)
Cook, Jonell — Taft, Tex. (1)
Cope, Nancye — Houston, Tex. (1)
Copeland, Hal, Jr. — San Antonio, Tex. (1)
Corley, Henry — San Saba, Tex. (1)
Corwin, Joan — Austin, Tex. (2)
Crow, Patsy — Smithville, Tex. (3)
Crowder, Louise — Dollas, Tex. (1)
Crownover, Larry — Llano, Tex. (3)
Crump, Betty — Uvalde, Tex. (1)
Culpepper, Kathryn — Tivoli, Tex. (4)
Curtis, Bettie — Cotulla, Tex. (2)
Dalchau, Ann — Llano, Tex. (2)
Dallas, Ben — Houston, Tex. (1)
Doniel, McAfee — Frost, Tex. (3)
Daniel, Katherine Ellen — Conroe, Tex. (2)
Dannelley, Patricia — Elgin, Tex. (1)
Dare, Milton King — Robstown, Tex. (4)
Darland, Preston H. — Beaumont, Tex. (3)
Davidson, Roger Edward — Los Angeles, Cal. (4)
Davis, Dawn Marie — San Antonio, Tex. (4)
Davis, Geneva — Houston, Tex. (4)
Davis, Lewis Hal — Georgetown, Tex. (4)
Davis, Loretta — Houston, Tex. (1)
Dawson, George Albert — Georgetown Tex. (1)
Deckard, Frances M. — Springfield, Mo. (4)
Dees, Matt Moss — Llano, Tex. (2)
De La Fosse, Martha J. — Palestine, Tex. (2)
De La Rosa, Luis — Mexico City, Mex. (3)
Delbridge, Robert Carroll — Big Spring, Tex. (4)
Deming, Ann — Houston, Tex. (1)
Dennis, Charles E. — Mineral Wells, Tex. (1)
Dent, Troy Joe — Timpson, Tex. (1)
Deschner, Evelyn M. — Laredo, Tex. (2)
Deschner, Henry W. — Gonzales, Tex. (4)
Deschner, Reinhart P — Gonzales, Tex. (4)
De Sirey, Donald — Georgetown, Tex. (4)
Desmuke, Kathryn Sue — Freer, Tex. (2)
Dewald, Louis F. — Florence, Tex. (3)
De Woody, Paul — Houston, Tex. (3)
Diamond, Daniel — Dallas, Tex. (1)
Dibrell, John L. — Georgetown, Tex. (2)
Dickinson, Calvin H. — Taylor, Tex. (4)
Dickson, Ima Lou — Ft. Worth, Tex. (1)
Dillard, Rebecca R. — Houston, Tex. (1)
Diltz, Gloria Faye — Smithville, Tex. (2)
Dollahon, Hazel — Andice, Tex. (2)
Doring, George L. — Georgetown, Tex. (1)
Dougherty, Jack — Corpus Christi, Tex. (4)
Dreyling, Blanche — Houston, Tex. (3)
Dubois, Rebecca — Lampasas, Tex. (3)
Duncan, Wallace — Alpine, Tex. (4)
Dusek, Marilyn L. — Granger, Tex. (1)
Dyche, Clara Jo — Ft. Stockton, Tex. (1)
Earnhardt, Barbara L. — Harlingen, Tex. (1)

Eckman, Ann — Houston, Tex. (1)
Edens, Maurice — Georgetown, Tex. (4)
Edwards, Joe M. — Marlin, Tex. (1)
Eggen, Floyd E. — Clifton, Tex. (4)
Ehman, Dakota A. — Houston, Tex. (1)
Eimann, Gilbert A. — Brenham, Tex. (3)
Elliott, Robert F.— Breckenridge, Tex. (2)
Emmett, Martha — Stephenville, Tex. (4)
Evans, Joann L. — Breckenridge, Tex. (1)
Ezell, Laurie J. — Hull, Tex. (3)
Fabian, Harold — Raymondville, Tex. (4)
Fair, Martha — Tyler, Tex. (1)
Fairchild, Harvey J. — Beaumont, Tex. (2)
Fancher, Carroll W. — Moscow, Tex. (4)
Fenwick, James T. — Houston, Tex. (1)
Ferguson, Martha — Houston, Tex. (1)
Fernandez, Margie — Fishkill, N. Y. (3)
Finley, Frank — Austin, Tex. (4)
Fisher, June — Utopia, Tex. (4)
Fisher, Nolan — Hutto, Tex. (4)
Fisher, Norris — Mertens, Tex. (4)
Fletcher, Mary — Harper, Tex. (4)
Flinn, John H. — Taft, Tex. (2)
Fly, Richard — Hondo, Tex. (2)
Flynt, Hugh B. — Georgetown, Tex. (4)
Folse, Parker — Beaumont, Tex. (3)
Folse, W. Lee — Beaumont, Tex. (1)
Forsvall, M. Elaine — Georgetown, Tex. (1)
Fortinberry, Hyman Lea — Columbus, Tex. (1)
Foster, John W. — San Antonio, Tex. (3)
Foster, Nancy — Palestine, Tex. (2)
Foster, William C. — Cuero, Tex. (4)
Foust, Frances Lynell, — Georgetown, Tex. (1)
Fox, Beverly J. — Conroe, Tex. (2)
Frazer, Joseph D. — San Antonio, Tex. (4)
Frey, William H. — Austin, Tex. (1)
Frilen, Barbara H. — Dallas, Tex. (4)
Froelich, Robert P. — Arkansas City, Kan. (2)
Fromer, Charles L. — Eddy, Tex. (3)
Fullerton, Frederick — Taylor, Tex. (4)
Gaida, Edward J. — Granger, Tex. (4)
Gailey, Jo Ann — San Antonio, Tex. (4)
Galbreath, James R. — Georgetown, Tex. (1)
Gallagher, Robert — Breckenridge, Tex. (1)
Gallaway, Jim Bob — Georgetown, Tex. (2)
Gallaway, Katy Lou — Georgetown, Tex. (2)
Gallaway, Bruce — Elsa, Tex. (3)
Garrison, Virginia — Lufkin, Tex. (1)
Gaupp, Dieter — Georgetown, Tex. (4)
Gaupp, Peter — Georgetown, Tex. (4)
Giddens, Winifred — Leander, Tex. C-(1)
Giddings, Jean Anne, Beaumont, Tex. (1)
Glendening, Margaret — McAllen, Tex. (3)
Goethe, Arthur — Georgetown, Tex. (4)
Goolsby, Henry O. — Leander, Tex. (1)
Gondran, Juanita — Taylor, Tex. (2)
Gordon, Thomas W. — Georgetown, Tex. (3)
Gore, Albert — Sinton, Tex. (2)
Goril, Robert B. — Chicago, Ill. (4)
Gratz, Barbara — Honolulu, T. H. (3)
Graves, Wendell L. — Longview, Tex. (2)
Gray, Bettye Jean — Refugio, Tex. (1)
Greathouse, C. Wade — Corpus Christi, Tex. (4)
Green, Dana Sid — Marble Falls, Tex. (4)
Gregory, Mary Ann — Miami, Fla. (1)
Griffin, Byron M. — Lake Jackson, Tex. (3)
Griffin, Everett B. — Brownsville, Tex. C-(1)
Griffin, Fayette F. — Georgetown, Tex. (4)
Griffith, Barbara J. — Port Neches, Tex. (2)
Guffy, Fred H. — Belton, Tex. (1)
Guinn, Charles E. — West Columbia, Tex. (3)
Gunther, Robert M. — Galveston, Tex. (1)
Guthrie, Alvin F. — Corpus Christi, Tex. (2)
Hahn, Dorothy — Fredericksburg, Tex. P.G.
Hallauer, Alice M. — Breckenridge, Tex. (2)
Hammond, Thomas M. — Burnet, Tex. (4)
Hankla, Walter — Ft. Worth, Tex. (2)
Hanson, Rox Ann (4)
Hardin, Edgar P. — Granger, Tex. (2)
Hardin, Jerry W. — Dallas, Tex. (2)
Hardin, Mima Jeanne — Bryan, Tex. (4)
Hardin, Nell — West Columbia, Tex. (4)
Hardy, James Monroe — Big Spring, Tex. (2)
Harnest, Charley — San Antonio, Tex. (4)
Harris, Carrol E. — Houston, Tex. (2)
Harris, Boyd — San Benito, Tex. (4)
Hartley, Billy — San Saba, Tex. (4)
Hartwell, Edward — Houston, Tex. (3)
Hasten, Ralph G. — Jarrell, Tex. (2)
Haster, Betty — Waco, Tex. (1)
Hayes, Bobby A. — Conroe, Tex. (2)
Haynes, Aubrey Hugh — Crowell, Tex. (3)
Haynes, Lucille — Rockport, Tex. (2)
Haynes, Robert — Salado, Tex. (3)
Hays, Richard L. — Belton, Tex. (1)
Heacock, Edward W. — Llano, Tex. (4)

Head, Mertle C. — Georgetown, Tex. (1)
Hegar, Georgia — Houston, Tex. (2)
Heinsohn, Edwina — Austin, Tex. (2)
Helton, Marilyn — Waco, Tex. (1)
Henderson, Dorothy Faye — Beaumont, Tex. (4)
Henderson, Ethel — Georgetown, Tex. (2)
Henderson, Jeannine — Beaumont, Tex. (3)
Herrera, Pedro — Georgetown, Tex. (1)
Herring, Elaine — Alvin, Tex. (1)
Hersh, Cecil — Austin, Tex. (4)
Hersh, Naomi — Elizabeth, New Jersey (4)
Hesler, Richard Walter — Georgetown, Tex. (3)
Hesler, Rita Mae P. — Georgetown, Tex. (3)
Hewlett, Mary Kate — Taft, Tex. (1)
Higgins, William B. — Longview, Tex. (2)
Hill, Robert Lewis — Groesbeck, Tex. (4)
Hinson, Janet — Graham, Tex. (2)
Hodges, Hallie Ann — Wharton, Tex. (2)
Hodges, Thomas A. — Junction, Tex. (2)
Hoffpauir, James D. — Vidor, Tex. (3)
Hogan, Daniel D. — Briggs, Tex. (4)
Holchak, Dorothy L. — Burton, Tex. (4)
Hollingsworth, Beverly —Houston, Tex. (4)
Holloway, Henry — Hondo, Tex. (4)
Holloway, Patty — Baytown, Tex. (2)
Holloway, Robert Lee — Arlington, Tex. (4)
Hopingardner, Charles — Houston, Tex. (1)
Horn, Barbra — Palestine, Tex. (2)
Horstmann, Margaret A. — Cameron, Tex. (2)
House, Dwight R. — Artesia, New Mexico (4)
House, William W. — Sanderson, Tex. (1)
Howard, James R. — Georgetown, Tex. (3)
Howard, Jean — Brownsville, Tex. (3)
Howard, R. D. — Georgetown, Tex. (2)
Hubbard, Ruth — Shawnee, Okla. (2)
Huggins, Beulah D. — Georgetown, Tex. (3)
Huggins, Bill — Georgetown, Tex. (4)
Hulburd, Merritt — Media, Penn. (4)
Humble, Herman — San Antonio (2)
Hunt, John Gilbert — Brenham, Tex. (1)
Hunt, Marjorie — Angleton, Tex. (4)
Irvine, Louise — Georgetown, Tex. (3)
Irvine, Suzette — Los Angeles, Calif. (3)
Jackson, Bonnie — Texas City, Tex. (1)
Jackson, Maryneal — Stephenville, Tex. (1)
Jackson, Mordant T. — Marble Falls, Tex. (4)
James, Barbara — Corpus Christi, Tex. (3)
Janowski, Bronistaw — London, S.W., England (1)
Jansen, Arthur O. — Georgetown, Tex. (1)
Jean, Lloyd A. — Georgetown, Tex. (3)
Johnson, Carlton — Linwood, New Jersey (3)
Johnson, Charles — Gladewater, Tex. (2)
Johnson, Ross H. — Burnet, Tex. (4)
Joiner, Lemuel — San Saba, Tex. (4)
Joiner, Robert — Tyler, Tex. (3)
Jones, Joann — Taft, Tex. (3)
Jones, Lloyd — West Columbia, Tex. (4)
Jordan, Beverly — Junction, Tex. (1)
Jordan, Gradylene — Houston, Tex. (3)
Jordan, Jo Ann — San Antonio, Tex. (4)
Kaiser, Joy — Taylor, Tex. (1)
Kattner, Lionel E. — Groveton, Tex. (2)
Keeling, Carol — Palestine, Tex. (1)
Kelley, Willis — Goose Creek, Tex. (1)
Kenny, Rosemary — Sinton, Tex. (1)
Kermeth, Beryl — Houston, Tex. (2)
Kern, Jane — Palestine, Tex. (4)
Khoury, Adeeb Saleem— Nazareth, Palestine (4)
Khoury, Habeeb Geo. — Haifa, Palestine (2)
Kiker, Orbie — Rotan, Tex. (4)
Kilbourn, Herschel — Georgetown, Tex. (2)
King, Frances — Genoa, Tex. (1)
Kirby, Frank — San Antonio, Tex. (2)
Kirk, Robert Adam — Lamesa, Tex. (4)
Kirk, Robert Harold — Bertram, Tex. (4)
Knauth, Lee Roy — Florence, Tex. (3)
Koenig, Robert — Baytown, Tex. (3)
Kopecky, Daniel F. — Granger, Tex. (4)
Kopecky, Jack — Rowena, Tex. (2)
Landrum, Lawrence — Galveston, Tex. (3)
Landrum, Sue Ann — Galveston, Tex. (1)
Lane, Patricia — Longview, Tex. (4)
Lane, William — Georgetown, Tex. (4)
Laubach, James H. — Georgetown, Tex. (3)
Lawhorn, George Frank — Rockwall, Tex. (3)
Laws, Marjorie — Lufkin, Tex. (4)
Leatherwood, Harold D. — W. Columbia, Tex. (4)
Leazar, Marshall — Fredericksburg, Tex. (3)
Ledbetter, Curtis — Waco, Tex. (3)
Lee, Donald — New Braunfels, Tex. (2)
Lee, May Ann — Georgetown, Tex. (4)
Lee, Oliver J. — Georgetown, Tex. (4)
Leifeste, Lamar — Georgetown, Tex. (4)
Lengefeld, Betty — Temple, Tex. (2)
Leutwyler, Anna — Austin, Tex. (1)
Lewis, Dorothy J. — Hutto, Tex. (1)

Lewis, Jimmie — Luling, Tex. (4)
Lewis, Ruth — Hutto, Tex. (4)
Liese, Kathryn — Geargetown, Tex. (3)
Lilly, Elizabeth —Houston, Tex. (2)
Lindsay, Charles — Georgetown, Tex. (4)
Lively, June — Alvin, Tex. (1)
Lockey, Edwin M. — Palestine, Tex. (4)
Loessin, Edgar — Houston, Tex. (2)
Loomer, Marian — Austin, Minn. (1)
Lowman, Nell — Bishop, Tex. (1)
Lucas, Robert — Austin, Tex. (1)
Lundgren, Edwin O. — Elgin, Tex. (3)
Lundgren, Ralph H. — Elgin, Tex. (1)
Luter, Geraldine — San Antonio, Tex. (1)
Lutonsky, Roy — Taylor, Tex. (3)
Lynch, Jo Ann — Bandera, Tex. (1)
Lynch, Richard — Hondo, Tex. (4)
Lyons, Johnnye F. — Georgetown, Tex. (1)
McCain, Ruth — Robstown, Tex. (3)
McCarroll, Paul — Phillips, Tex. (1)
McCormick, Charles — Florence, Tex. (4)
McCoy, Betty — Georgetown, Tex. (2)
McCrary, Betty — Lampasas, Tex. (1)
McDanald, Harvey — Georgetown, Tex. (4)
McDonald, Marian M. — Texas City, Tex. (1)
McGaughey, Lola — Albany, Tex. (3)
McGee, Harper — Corpus Christi, Tex. (3)
McGilvray, Gloria — Houston, Tex. (1)
McHenry, Richard — Houston, Tex. (2)
McIntyre, Thomas — Navasota, Tex. (4)
McKinney, Carrie F. — Beeville, Tex. (1)
McLean, Ruelene — Georgetown, Tex. (4)
McLendon, Douglas W. — Georgetown, Tex. (2)
McLennan, Nita Lou — Cayuga, Tex. (4)
McLerran, John H. — Temple, Tex. (4)
McLure, Dorothy — Dallas, Tex. (4)
McNallen, Dale P. — Breckenridge, Tex. (4)
McPhail, Robert W. — Houston, Tex. (2)
Mackenzie, Nancy — Houston, Tex. (3)
Mackintosh, Robert A. — Georgetown, Tex. (4)
Malish, Alvis M. — Leander, Tex. (1)
Maner, Nila Mae — Harper, Tex. (1)
Manley, John — Georgetown, Tex. (4)
Mangrum, Mildred — Waco, Tex. (4)
Mann, William — Georgetown, Tex. (4)
Marek, Ladis W. — Cameron, Tex. (2)
Marney, Benjamin B. — De Leon, Tex. (1)
Martin, Betsy — Rasenberg, Tex. (2)
Martin, Patsy — Weslaco, Tex. (2)
Martinets, Frank E. — Granger, Tex. (3)
Martinka, Theresa H. — Georgetown, Tex. (2)
Mason, Robert — Burnet, Tex. (4)
Massey, Robert — Jarrell, Tex. (4)
Mathison, Malcolm — Texarkana, Tex. (2)
Matthews, Joan — Center, Tex. (1)
Matthews, Gerald — Baytown, Tex. (2)
Matthews, Marjorie — Sinton, Tex. (2)
Matty, Dorothy — Wichita Falls, Tex. (1)
Maurice, Robert — Albuquerque, N. Mexico (4)
May, Warren R. — Georgetown, Tex. (4)
Mayfield, Alice — Louise, Tex. (2)
Mays, Weldon — Texarkana, Tex. (4)
Mays, W. Eldon — Texarkana, Tex. (4)
Means, Allin — San Antanio, Tex. (2)
Medley, Nancy — Georgetown, Tex. (3)
Melton, Frances — Fredericksburg, Tex. (3)
Meredith, Lawrence — Dallas, Tex. (4)
Merritt, George H. — Uvalde, Tex. (2)
Messer, Robert — Belton, Tex. (1)
Michael, George — Houston, Tex. (3)
Michalka, Lawrence — Cameron, Tex. (1)
Mick, Homer — Sinton, Tex. (1)
Miller, Royce Gene — Hallettsville, Tex. (4)
Miller, Wilbert Otto — Bartlett, Tex. (4)
Miner, Frances — Ft. Worth, Tex. (4)
Mitchell, Gearge — Houston, Tex. (1)
Mitchell, Joe — Kosse, Tex. (3)
Monkhouse, Charles — Honda, Tex. (3)
Montgomery, Frankie Jo — Georgetown, Tex. (1)
Montgomery, Robert — Three Rivers, Tex. (3)
Moon, Richard — Upper Sandusky, Ohio (3)
Moore, Joyce Ann — Navasota, Tex. (2)
Moore, Kent Oakley — San Antonio, Tex. (1)
Moore, Robert — Van, Tex. (1)
Morris, Curtis — Longview, Tex. (1)
Morris, Rosemary — Langview, Tex. (4)
Morrison, Gilbert — Beaumont, Tex. (1)
Morton, Baker — Coleman, Tex. (4)
Mumme, David — Georgetown, Tex. (4)
Munger, Marilee — Naperville, Ill. (4)
Munson, Leslie — Geargetown, Tex. (1)
Munson, Ruth — East Columbia, Tex. (1)
Murphy, Betty Jae — Bryan, Tex. (1)
Murray, Jack — Wharton, Tex. (2)
Musch, C. C. — McAllen, Tex. (2)
Myers, Nancy — Sulphur Springs, Tex. (2)

Nabours, Hortense — Cameron, Tex. (2)
Nagel, Kyle — Edna, Tex. (4)
Neal, Luther — Hillsboro, Tex. (5)
Nelson, George — Taylor, Tex. (3)
Nelson, Wilburn Earl — Ingleside, Tex. (2)
Newton, Bonnie Jo — Bertram, Tex. (2)
Nicholson, Barbara — Spring, Tex. (1)
Nixon, Charles — Lockhart, Tex. (4)
Norman, Robert — San Benito, Tex. (3)
Norwood, John — Carrizo Springs, Tex. (3)
Oakes, Jo Ann — Cotulla, Tex. (1)
Oakley, Harvey — Carlton, Tex. (2)
O'Donnell, Guthrie — Burnet, Tex. (2)
O'Neal, Joyce — Port Arthur, Tex. (1)
Overton, Patsy — Hutto, Tex. (2)
Owen, Patricia — Pine Bluff, Ark. (3)
Pace, Betty — Brownsville, Tex. (3)
Pace, Thomas — Iowa Park, Tex. (4)
Palmer, William — Port Arthur, Tex. (4)
Pardo, Jeanne — Odessa, Tex. (1)
Parker, Ronald W. — Georgetown, Tex. (1)
Parmlee, Dan — Houston, Tex. (3)
Parr, Ann — Amarillo, Tex. (3)
Pate, Robert J. — Woodville, Tex. (4)
Patterson, Alice Anne — Junction, Tex. (1)
Patterson, Henry Milton — Georgetown, Tex. (2)
Patterson, Robert Samuel — Lufkin, Tex. (4)
Peacock, Joyce — Beeville, Tex. (1)
Pearson, Floyd E. — Breckenridge, Tex. (1)
Peaslee, Jan — Georgetown, Tex. (1)
Peavey, Robert — Indianapolis, Ind. (4)
Pennington, Donald — Georgetown, Tex. (1)
Pennybacker, Robert — Austin, Tex. (1)
Perry, Martha Alice — Paducah, Tex. (1)
Perry, Virginia — Harlingen, Tex. (2)
Peterman, Lester — Fredericksburg, Tex. (2)
Peters, Elizabeth — Temple, Tex. (2)
Peterson, Althea — Houston, Tex. (4)
Petrie, Harry E. — Cedar Lake, Ind. (3)
Phillips, Basil — Georgetown, Tex. (4)
Phillips, Martha Ann — Houston, Tex. (1)
Pieper, Ben — Dallas, Tex. (3)
Piper, John — Burnet, Tex. (4)
Pitcock, Louis — Graham, Tex. (4)
Platt, John Wesley — Granger, Tex. (4)
Ponder, Charles — Bartlett, Tex. (1)
Pool, Thomas W. — Valley Mills, Tex. (1)
Poteet, Ralph — Georgetown, Tex. (4)
Potter, Carol — Albuquerque, N. Mexico (1)
Powell, Betty — Bryan, Tex. (2)
Priest, Henry — Georgetown, Tex. (3)
Priest, John — Georgetown, Tex. (1)
Priest, Noel — Georgetown, Tex. (3)
Prigmore, George — Cleburne, Tex. (3)
Pry, Arthur — Anahuac, Tex. (2)
Pry, Guy — Anahuac, Tex. (4)
Purgason, Judy — Dallas, Tex. (3)
Puryear, John Wesley — Ashwood, Tex. (2)
Quigley, Richard — Sinton, Tex. (2)
Rader, William Paul, — Georgetown, Tex. (3)
Ragsdale, Oleta — San Saba, Tex. (4)
Ramey, James — Georgetown, Tex. (4)
Ranfranz, Mary Alice — Houston, Tex. (1)
Rankin, William — Galveston, Tex. (1)
Rathman, Raymond F. — Lampasas, Tex. (2)
Ray, Joseph — Dallas, Tex. (2)
Reed, Cecil — Florence, Tex. (2)
Reed, Lewis — Holland, Tex. (2)
Reed, Roberta — Holland, Tex. (4)
Reese, Phyllis — Hobbs, New Mexico (1)
Reeves, Edward — Manor, Tex. (1)
Renick, Mrs. Myrtle O. — Florence, Tex. (4)
Reta, Felix — Taylor, Tex. (4)
Reynolds, Harold — Georgetown, Tex. (4)
Richardson, Betty Lou — Mexia, Tex. (4)
Richardson, Perry — Houston, Tex. (4)
Riemenschneider, Henry — Yoakum, Tex. (4)
Rivers, Birdie Maxine — Pleasanton, Tex. (1)
Rivet, Bettye — Beaumont, Tex. (4)
Robbins, Virginia — Austin, Tex. (1)
Roberson, Marilyn — Breckenridge, Tex. (2)
Roberts, Carroll Harry — Beaumont, Tex. (2)
Roberts, Josephine — Uvalde, Tex. (1)
Robertson, Caroline — Austin, Tex. (1)
Robertson, Ray — Taylor, Tex. (2)
Robinson, Billy G. — Mt. Pleasant, Tex. (4)
Robinson, Virginia — Edna, Tex. (1)
Roesler, Don — Corpus Christi, Tex. (4)
Roesler, Nancy — Corpus Christi, Tex. (1)
Rosenblad, Ben — Taylor, Tex. (5)
Ross, Ella Kathryn — Sonora, Tex. (3)
Rosson, Susan — Cameron, Tex. (1)
Rowntree, Kuhn — Lampasas, Tex. (1)
Runk, Charles Ernst — Alice, Tex. (4)
Russell, James — San Antonio, Tex. (4)
Russell, Ralph — Houston, Tex. (1)

Rutledge, Lois — San Antonio, Tex. (2)
Sadler, Joyce — Houston, Tex. (2)
Saegert, Louis — Killeen, Tex. (1)
Samuel, Allaha Rakha — Raewind, W. Panjab, Pakistan (5)
Samuel, Daisy—West Punjab, Pakistan (5)
Sandberg, Bonnie — Georgetown, Tex. (1)
Sargent, Cecil Gilbert — San Antonio, Tex. (1)
Satterwhite, Edith — Buckholts, Tex. (1)
Scarbrough, James — Houston, Tex. (4)
Schmidt, Evelyn — Genoa, Tex. (4)
Schroeder, Donna — New Holland, Ill. (1)
Schulze, David Lee — Woodward, Tex. (1)
Schulze, Fritz — Brenham, Tex. (4)
Schulze, John Paul — Woodward, Tex. (2)
Schwab, Edward — Galveston, Tex. (1)
Schwarzer, Bessie — Austin, Tex. (4)
Scoggins, Robert — Georgetown, Tex. (1)
Scott, Albert D. — Whitney, Tex. (4)
Scott, Bennett N. — Georgetown, Tex. (4)
Seale, E. Y. — San Antonio, Tex. (4)
Searcy, Jack — Mineral Wells, Tex. (2)
Sells, George — Orange, Tex. (2)
Sells, Traylor Dixon — Orange, Texas (2)
Selvey, Harold — Georgetown, Tex. (1)
Severn, Harry Frank — Austin, Tex. (1)
Sharp, Jack — Corpus Christi, Tex. (1)
Shell, Turner — Georgetown, Tex. (3)
Shelley, J. Charles — Rogers, Tex. (3)
Sheppard, Henry — Cuero, Tex. (4)
Sheppard, Gillette — Cuero, Tex. (2)
Shires, J. D. — Georgetown, Tex. (4)
Shult, Norma Ruth — El Campo, Tex. (3)
Sides, Agnes H. — Georgetown, Tex. (2)
Simmons, Gordon — Temple, Tex. (1)
Simmons, Hobert — Temple, Tex. (3)
Sinclair, Charles — Laredo, Tex. (1)
Sivells, Charles — Georgetown, Tex. (1)
Skelton, Barbara Gail — Houston, Tex. (3)
Sladek, Billy Gene — Taylor, Tex. (1)
Slaughter, Mercer — Brady, Tex. (1)
Sloat, Eleanor — Houston, Tex. (1)
Smith, Stanley — Georgetown, Tex. (1)
Smith, Helen Marie — Lampasas, Tex. (1)
Smith, Sally Tom — Llano, Tex. (2)
Smith, Shelley — Georgetown, Tex. (3)
Smoot, Sallie — Houston, Tex. (1)
Sneed, Barbara — Galena Park, Tex. (1)
Snipes, Jack C. — Georgetown, Tex. (4)
Snoga, Jimmy — Calliham, Tex. (2)
Snowdy, Louis — Georgetown, Tex. (3)
Spann, Harold — Gladewater, Tex. (5)
Spaw, Joy — Harlingen, Tex. (1)
Spellman, Norman — Seguin, Tex. (4)
Spencer, Virginia — Donna, Tex. (1)
Springfield, William — Ennis, Texas (2)
Stansell, Joe — Killeen, Tex. (3)
Stapp, Grover J. — Florence, Tex. (3)
Stearns, Duane — Sinton, Tex. (2)
Steinman, Willo — Charlotte, Tex. (1)
Stewart, Harriet — Texas City, Tex. (1)
Stockard, Buford C. — Burnet, Tex. (3)
Stockton, Don — Daisetta, Tex. (1)
Stone, Charles — New Orleans, Tex. (5)
Stonecipher, Donald — Houston, Tex. (4)
Strange, Merrill — Mart, Tex. (2)
Strickland, Reuben — Marshall, Tex. (4)
Stubblefield, L. J. — Georgetown, Tex. (1)
Sutherland, Ina — Uvalde, Tex. (2)
Swenson, Clyde H. — Georgetown, Tex. (4)
Swenson, Glen T. — Austin, Tex. (3)
Switzer, Fred — Cuero, Tex. (4)
Tansend, Ralph Charles — Georgetown, Tex. (4)
Taylor, Harry Lay — Georgetown, Tex. (4)
Taylor, Phyllis — Crystal City, Tex. (1)
Tell, Almon B. — Georgetown, Tex. (4)
Terry, Joyce — Palacios, Tex. (3)
Terry, Winona Lee — Lufkin, Tex. (1)
Thompson, John Hart — Marlin, Tex. (1)
Thornall, Madge — Houston, Tex. (2)
Tidwell, Betty Gayle — Sinton, Tex. (1)
Tittle, Rebecca Ann — Brownsville, Tex. (4)
Toleman, Thomas O. — Georgetown, Tex. (4)
Toliver, Gayle — Georgetown, Tex. (3)
Tooley, Lester — Dallas, Tex. (4)
Townsend, Giles Mayes — Georgetown, Tex. (3)
Trahan, Phyllis — Austin, Tex. (2)
Traylor, Patricia — Uvalde, Tex. (2)
Treibs, Harold — Fredericksburg, Tex. (2)
Trout, Ethel — Texas City, Tex. (3)
Turner, William — Georgetown, Tex. (3)
Vandiver, Darrell — McAllen, Tex. (1)
Vaughn, Frances — Bay City, Tex. (4)
Vern, Myriam — Houston, Tex. (4)
Vernon, William — Big Spring, Tex. (4)
Vicari, Henry — Taylor, Tex. (1)
Vineyard, Lynn — Wharton, Tex. (2)

Vineyard, Mrs. Maribeth — Glen Flora, Tex. (2)
Vivion, Belle — Tyler, Tex. (2)
Wagner, Elaine — S. Houston, Tex. (1)
Walker, Lucile — Cleburne, Tex. (1)
Walton, Grady — Center Point, Tex. (3)
Walton, John Wesley — Center Point, Tex. (3)
Ward, Rex Ann — Henderson, Tex. (1)
Warren, Avard Cawood — Salado, Tex. (4)
Warren, Ernestine — Henderson, Tex. (1)
Warren, Forrest S. — Crockett, Tex. (1)
Warren, Thomas B. — Ennis, Tex. (3)
Wasson, Mary Jane — Bonne Terre, Mo. (1)
Webb, Chester — Austin, Tex. (1)
Webb, Mary Lynn — Elgin, Tex. (4)
Weber, L. Oliver — Taylor, Tex. (1)
Webernick, Nelson — Georgetown, Tex. (4)
Webster, Patricia — Galveston, Tex. (1)
Weeks, Catherine — Pasadena, Tex. (2)
Weisinger, Thomas — Conroe, Tex. (1)
Weiss, Leroy — Seguin, Tex. (4)
Weston, Margaret — Houston, Tex. (2)
Weyman, Robert — San Antonio, Tex. (2)
White, Edward P. — Mobile, Ala. (4)
White, Frank — Breckenridge, Tex. (2)
White, James Frank — Bay City, Tex. (2)
White, L. Eugene — Taylor, Tex. (2)
White, Mary Virginia — Alvin, Tex. (1)
Widmer, Herschel Otis — Georgetown, Tex. (2)
Wiggins, John — Georgetown, Tex. (1)
Wilkerson, B. V. — Houston, Tex. (2)
Williams, Barney — Indian Head, Md. (3)
Williams, Betty Lou — Belton, Tex. (2)
Williams, Eva Jo — Lampasas, Tex. (1)
Williams, James Earl — Tomball, Tex. (1)
Williams, Lester S. — Bertram, Tex. (1)
Williams, Martha Jane — Crockett, Tex. (4)
Williams, Richard Earl — Cameron, Tex. (3)
Willmann, Mildred L. — Art, Tex. (3)
Wilson, Bennett — Longview, Tex. (1)
Wilson, Hilry C. — Round Rock, Tex. (2)
Wilson, Jessie — Ft. Worth, Tex. (4)
Wilson, Robert — Burnet, Tex. (4)
Wilson, Yvonne — Silsbee, Tex. (4)
Winder, Anna Beth — Gruver, Tex. (2)
Winfrey, Margaret Alice — Daisetta, Tex. (1)
Wolfe, Donald — Georgetown, Tex. (1)
Wolfe, Duane — Houston, Tex. (3)
Wolfer, Kathryn — Houston, Tex. (1)
Wommack, Mitchell — Palestine, Tex. (3)
Wood, Eugene — San Antonio, Tex. (3)
Wood, Joan — Georgetown, Tex. (4)
Wood, Margarette — Georgetown, Tex. (3)
Wood, Wilbur — Georgetown, Tex. (4)
Woods, Billie — Seguin, Tex. (4)
Woolsey, Claude — Temple, Tex. (1)
Wooten, Odell Oscar — Bertram, Tex. (3)
Wooten, William — Georgetown, Tex. (4)
Worth, Beth — Houston, Tex. (1)
Wyatt, Richard (Clem) — Rockdale, Tex. (4)
Yeaman, John — Laredo, Tex. (4)
Yelverton, James H. — Riverside, Tex. (1)
Young, Joan — Georgetown, Tex. (1)
Young, Joe — Creedmoor, Tex. (2)
Young, Ruth — Georgetown, Tex. (4)
Youngblood, James — Beaumont, Tex. (2)
Zaccaria, Attilio — Oakville, Conn. (4)